



Steffen Haupt
Moritzer Straße 35 01589 Riesa-Poppitz
Tel. 03525/ 68 01 - 0 Fax: 03525/ 6801 - 20
e-mail: info@haupt-hydraulik.de
Internet: www.haupt-hydraulik.com

Torqmotore™ TF / TG / TH / TK

Gerotormotore - Langsamläufer

max. 49 kW

HY02-8001/DE



KATALOG

Vertrieb

Frau Krauspe
Frau Göhler

Tel.: 03525 680110
Tel.: 03525 680111

krauspe@haupt-hydraulik.de
goehler@haupt-hydraulik.de

Technischer Außendienst

Herr Burkhardt

Tel.: 03525 680112

burkhardt@haupt-hydraulik.de

DE**Hinweis**

Die in diesem Katalog oder in Form anderer Informationen durch die Parker Hannifin GmbH, ihre Niederlassungen, Vertriebsbüros oder ihre autorisierten Werksvertretungen gemachten Angaben sind für Anwender mit Sachkenntnissen bestimmt. Vom Anwender ist eine Überprüfung der über das ausgewählte Produkt gemachten Angaben auf Eignung für die geforderten Funktionen erforderlich. Bedingt durch die unterschiedlichen Aufgaben und Arbeitsabläufe in einem System muss der Anwender prüfen und sicherstellen, dass durch die Eigenschaften des Produkts alle Forderungen hinsichtlich Funktion und Sicherheit des Systems erfüllt werden.

UK**Note**

This document and other information from Parker Hannifin GmbH, its subsidiaries, sales offices and authorized distributors provide product or system options for further investigation by users having technical expertise. Before you select or use any product or system it is important that you analyse all aspects of your application and review the information concerning the product or system in the current product catalogue. Due to the variety of operating conditions and applications for these products or systems, the user, through his own analysis and testing, is solely responsible for making the final selection of the products and systems and assuring that all performance and safety requirements of the application are met. The products are subject to change by Parker Hannifin GmbH at any time without notice.

FR**Note**

Les indications données dans le présent catalogue ainsi que toutes autres informations fournies par Parker Hannifin GmbH, ses succursales, ses bureaux de vente ou ses représentations d'usine autorisées sont destinées aux utilisateurs ayant des connaissances techniques en la matière. L'utilisateur devra procéder à une vérification des indications faites sur le produit sélectionné pour savoir s'il est bien approprié aux fonctions demandées. Dû aux conditions environnementales variées dans les quelles ces composants et ces systèmes doivent opérer, l'utilisateur doit vérifier et s'assurer que les propriétés du produits répondent bien à toutes les exigences relatives au fonctionnement et à la sécurité du système.

IT**Avvertenza**

Le indicazioni fatte nel presente catalogo o sotto forma di altre informazioni dalla Parker Hannifin GmbH, dalle sue filiali, uffici di vendita o dalle sue consociate autorizzate, sono destinate a utenti con conoscenze tecniche. L'utente è tenuto a verificare che le indicazioni fatte sul prodotto scelto siano conformi alle funzioni richieste. A causa delle diverse applicazioni e condizioni d'impiego, l'utente deve verificare e assicurare che le proprietà del prodotto soddisfino tutte le esigenze relative al funzionamento e alla sicurezza del sistema.

Description DE	UK	FR	IT	Series	Page 7-6-
Merkmale	Features	Caractéristique	Carratteristiche	TF	4
Kenndaten	Performance	Puissance	Prestazioni	TF	5
Gehäuse	Housing	Carter	Corpo	TF	6
Anschlüsse	Ports	Orifices	Conessioni	TF	8
Endanschluss	Rear Ports	Orifices arrières	Conessioni posteriori	TF	9
Abtriebswelle	Coupling shaft	Arbre	Alberi	TF	10
Diagramme	Diagrams	Diagrammes	Diagrammi	TF	12
Lebensdauer	Life Time	Durée de vie	Durata	TF	14
Bestellschlüssel	Ordering Code	Système d. commande	Sistema di ordinazione	TF	15
Merkmale	Features	Caractéristique	Carratteristiche	TG	16
Kenndaten	Performance	Puissance	Prestazioni	TG	17
Gehäuse	Housing	Carter	Corpo	TG	18
Anschlüsse	Ports	Orifices	Conessioni	TG	20
Endanschluss	Rear Ports	Orifices arrières	Conessioni posteriori	TG	21
Abtriebswelle	Coupling shaft	Arbre	Alberi	TG	22
Diagramme	Diagrams	Diagrammes	Diagrammi	TG	23
Lebensdauer	Life Time	Durée de vie	Durata	TG	25
Bestellschlüssel	Ordering Code	Système d. commande	Sistema di ordinazione	TG	26
Merkmale	Features	Caractéristique	Carratteristiche	TH	27
Kenndaten	Performance	Puissance	Prestazioni	TH	28
Gehäuse	Housing	Carter	Corpo	TH	29
Anschlüsse	Ports	Orifices	Conessioni	TH	30
Abtriebswelle	Coupling shaft	Arbre	Alberi	TH	30
Endanschluss	Rear Ports	Orifices arrières	Conessioni posteriori	TH	31
Diagramme	Diagrams	Diagrammes	Diagrammi	TH	32
Lebensdauer	Life Time	Durée de vie	Durata	TH	34
Bestellschlüssel	Ordering Code	Système d. commande	Sistema di ordinazione	TH	35
Merkmale	Features	Caractéristique	Carratteristiche	TK	36
Kenndaten	Performance	Puissance	Prestazioni	TK	37
Gehäuse	Housing	Carter	Corpo	TK	38
Endanschluss	Rear Ports	Orifices arrières	Conessioni posteriori	TK	39
Abtriebswelle	Coupling shaft	Arbre	Giunto	TK	40
Diagramme	Diagrams	Diagrammes	Diagrammi	TK	41
Lebensdauer	Life Time	Durée de vie	Durata di vita	TK	42
Bestellschlüssel	Ordering Code	Système d. commande	Sistema di ordinazione	TK	43
Beispiel	Example	Exemple	Esempio	TF/TG/TH/TK	44
Schockventil	Crossover relief valve	Valve antichoc	Valvola anti-urto	TF / TG	45
				TF / TG / TH	46
Spülventil	Hot oil shuttle valve	Valve de rinçage	Valvola di scambio	TF / TG	47
				TH	48
Drehzahlsensor	Speed sensor	Compte-tours	Contagiri	TF / TG	49
Lamellenbremse	Multiple disc brake	Frein multi-disque	Freno multidisco	TF	51
				TF / TG	52
Merkmale	Features	Caractéristique	Carratteristiche	BG	55
Bestellschlüssel	Ordering Code	Système d. commande	Sistema di ordinazione	BG	56
Optionen Codes	Option Codes	Option Codes	Codici opzioni	TF / TG / TH	57
Betrieb	Operation	Mise en service	Istuzioni pez l' uso	all	58
Produktübersicht	Motor range	Gamme de moteurs	Gamma di motori	all	59

- **Langsamlaufender Gerotor-Motor**
- **Spezielle Orbital-Steuerung**
Geringe interne Leckage
Hoher volumetrischer Wirkungsgrad
- **Rollen im Rotorsatz**
Reduzierte Reibung
Lange Lebensdauer
- **Patentierte Hochdruckwellendichtung**
Keine Leckölleitung
Keine Rückschlagventile
- **Vielzahl von Varianten**
Großer Einsatzbereich

- **Moteur lent système Gerotor**
- **Une distribution orbitale particulière assure**
fuites internes minimales
rendements volumétriques élevés
- **Le rotor à rouleaux**
réduit les frottements
augmente la durée de vie
- **Par l'utilisation de joints d'arbre haute pression brevetés**
pas de conduite de drainage
pas de clapets anti-retour
- **Grâce à de nombreuses variantes**
larges domaines d'application

- **Low Speed Gerotor Motor**
- **Zero leak commutation valve**
For greater, more consistent volumetric efficiency
- **Roller vane rotor set**
Reduces friction and internal leakage
Maintaining efficiency throughout the life of the motor
- **A patented high-pressure shaft seal**
No check valves needed
No extra plumbing
- **Wide choice of displacement range, flange and shaft options**
Greater efficiency in systems design to suit your application

- **Motore orbitale a bassa velocità**
- **Una particolare distribuzione orbitale assicura**
trafilamento ridotto
elevato rendimento volumetrico
- **Con lo statore a rullini**
si riduce l'attrito interno
si mantiene nel tempo l'efficienza del motore
- **Una guarnizione di tenuta ad alta pressione brevettata elimina la necessità**
di una linea di drenaggio esterna
e di valvole di non ritorno
- **Un'ampia gamma di cilindrata, flange ed alberi**
consentono scelte adeguate ad ogni esigenza costruttiva

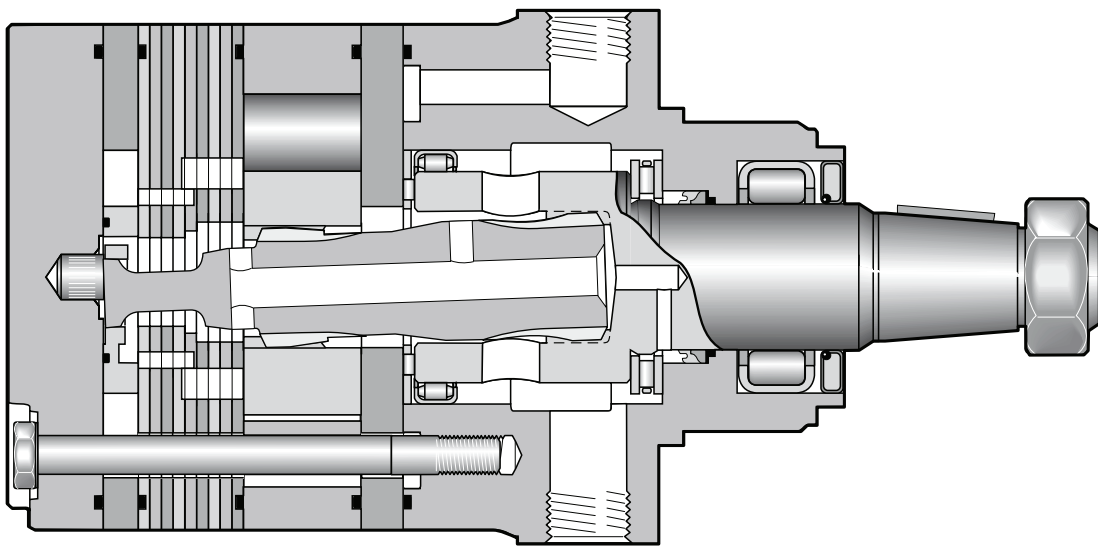

Drehzahl Speed Vitesse de rotation Velocità di rotazione	5...750 rev/min
Schluckstrom Oil flow Débit d'huile Portata	max. 100 l/min
Eingangsdruck Supply pressure Pression entrée Pressione in entrata	max. 300 bar
Drehmoment Torque Couple Coppia	max. 900 Nm
Seitenlast Side load Charges latérales Carico radiale	max. 16.000 N

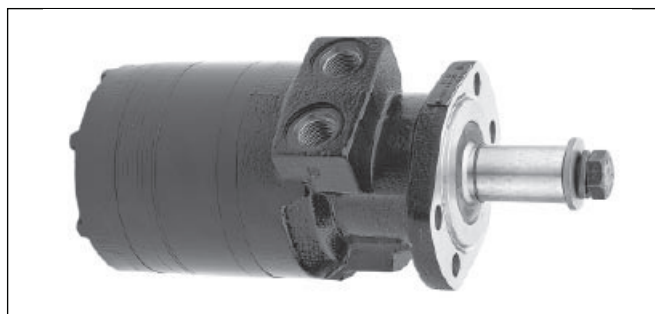
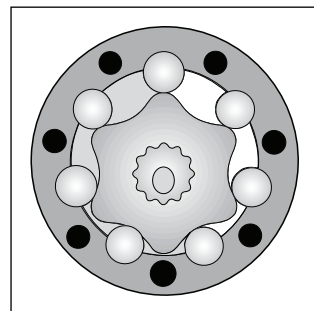
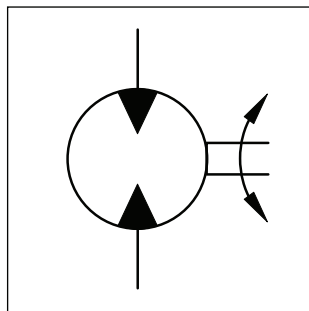

Motor series TF	cm ³ /U cm ³ /rev cm ³ /tr cm ³ /giro	cont / int U/min rev/min tr/min giri/min	cont / int l/min	cont / int bar	max bar	cont / int Nm	cont / int max. KW	cont / int Nm
TF 80	81	550/730	45/60	200/280	300	215/295	19	172/236
TF 100	100	600/750	60/75	160/240	300	210/315	21	168/252
TF 130	128	470/580	60/75	140/200	300	240/350	19	192/280
TF 140	141	370/530	60/75	140/200	300	250/390	18	197/308
TF 170	169	355/440	60/75	140/200	300	330/485	19	264/388
TF 195	197	300/380	60/75	140/200	300	380/560	19	304/448
TF 240	238	320/420	75/100	140/200	300	460/685	24	368/548
TF 280	280	270/350	75/100	140/200	300	550/800	24	440/640
TF 360	364	200/260	75/100	130/200	300	590/910	24	510/780
TF 405	405	170/230	75/100	130/175	300	650/910	21	575/789
TF 475	477	150/200	75/100	115/140	300	680/850	17	603/740

int. =

Intermittierende Werte maximal: 10% von jeder Betriebsminute.

Intermittent operation rating applies to 10% of every minute.

Fonctionnement interm.: 10% max. de chaque minute d'utilisation.

Servizio intermittente: 10% max di ogni minuto di utilizzazione.

Code E

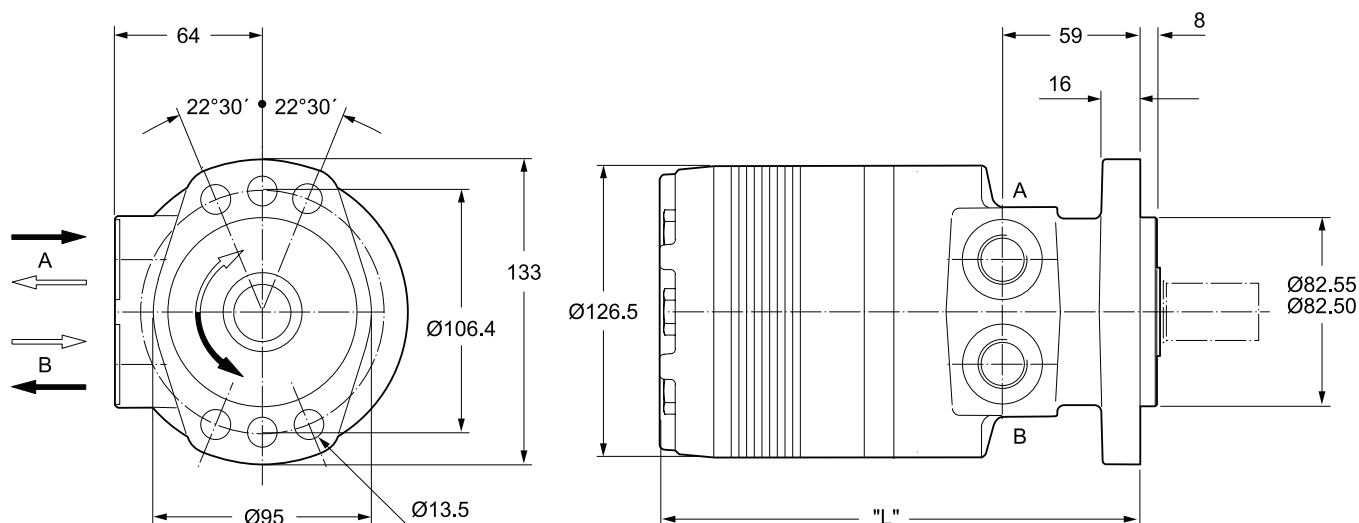

Code M

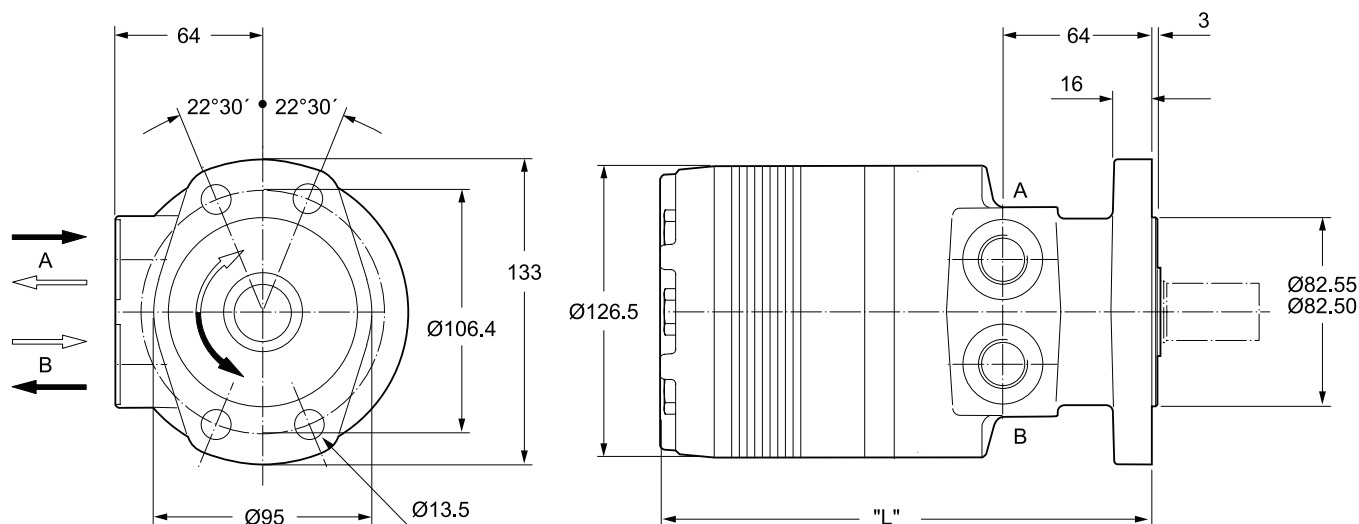

Gewicht / Weight Poids / Peso		kg	TF80	TF100	TF130	TF140	TF170	TF195	TF240	TF280	TF360	TF405	TF475
Code E	"L" mm		186	186	189	191	194	197	202	206	215	220	229
Code M	"L" mm		191	191	194	196	199	202	207	212	220	225	234

Code H

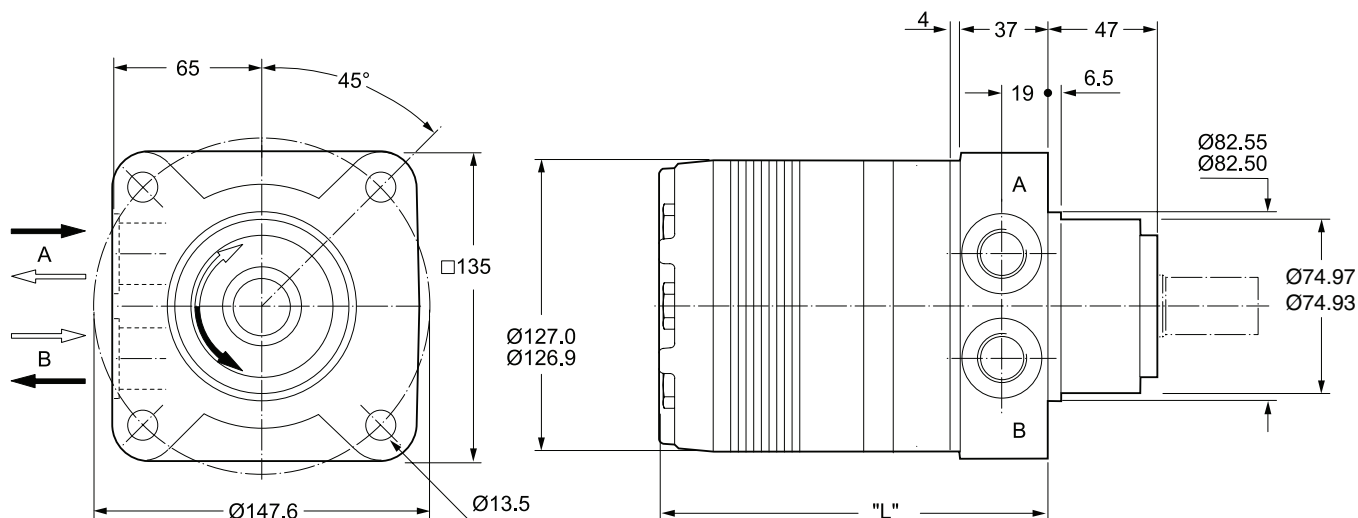

Code V

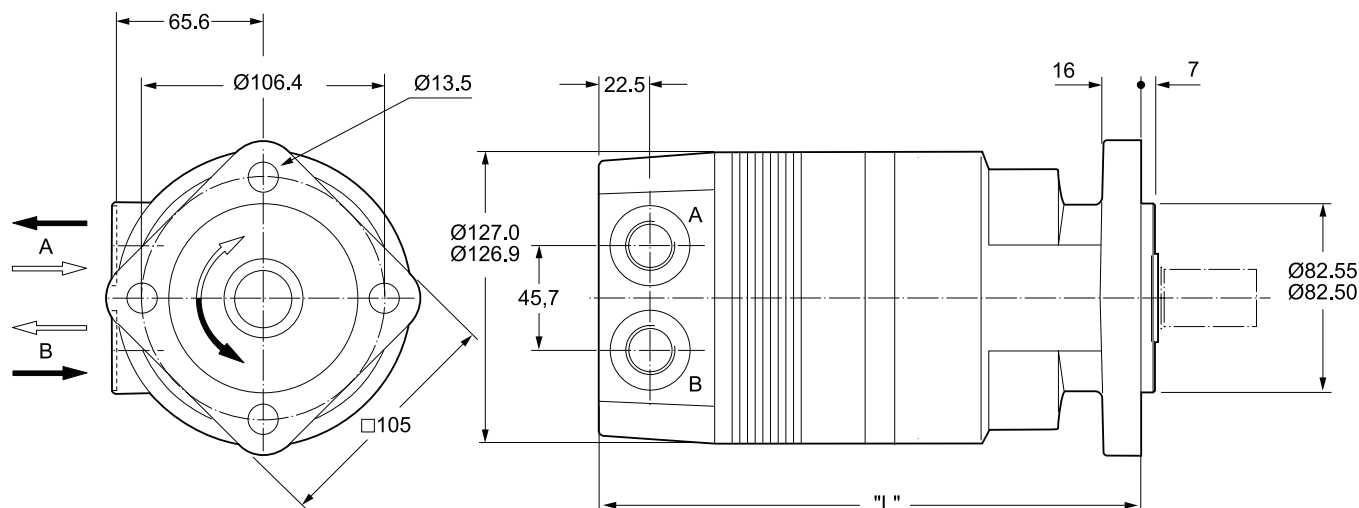

Gewicht / Weight		TF80	TF100	TF130	TF140	TF170	TF195	TF240	TF280	TF360	TF405	TF475
Poids / Peso		kg										
Code H	"L" mm	146	146	149	151	154	157	162	167	175	180	189
Code V	"L" mm	213	213	216	218	221	224	229	233	242	247	256

Code W

G1/2 x 15

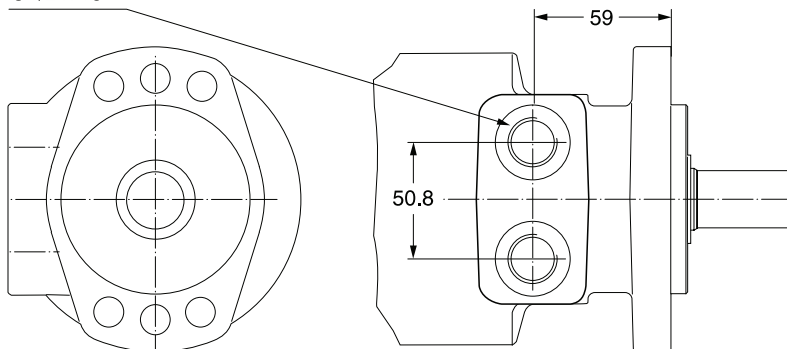

Code N

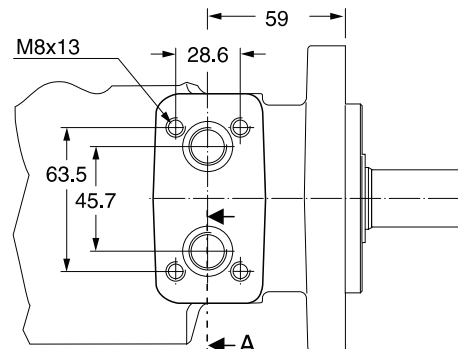

Code W

G1/2 x 15

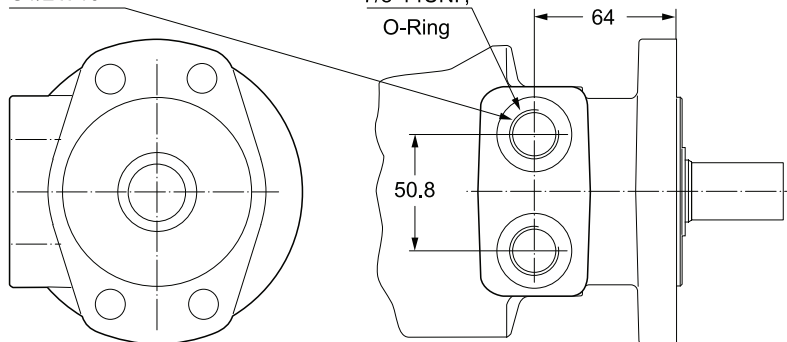

Code V

7/8-14UNF,
O-Ring

Code N

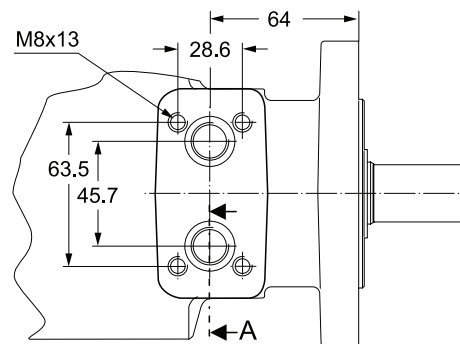

Code W

G1/2 x 15

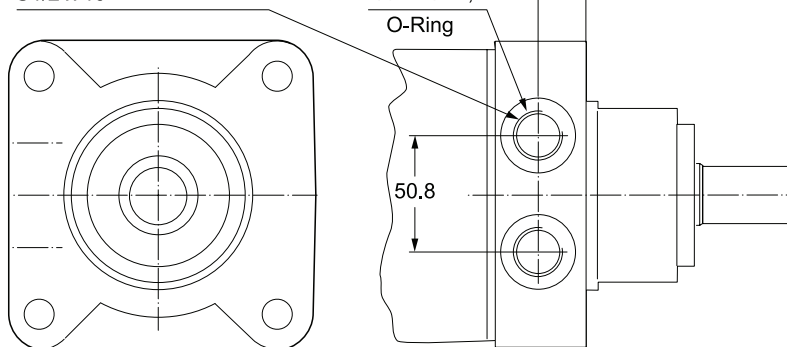

Code V

7/8-14UNF,
O-Ring

Code K

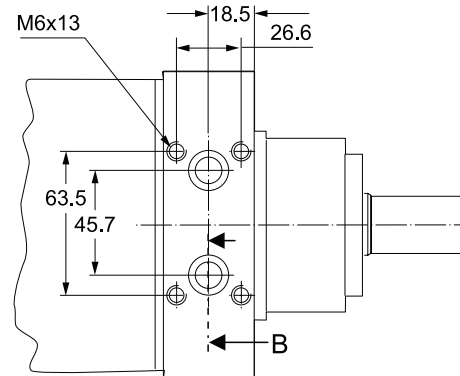

Section A

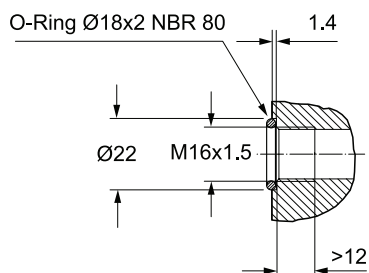

Section B

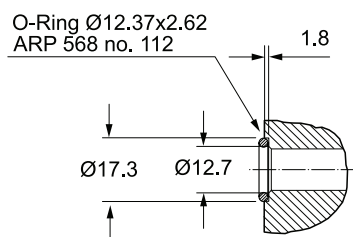

Zum Motor mit Universalanschluss werden
2 O-Ringe geliefert.

Motor with manifold mount is supplied with
2 O-rings.

Deux joints toriques sont livrés avec les moteurs au
plan de raccordement universel.

Il blocchetto connessioni è corredato da 2 OR.

Code B 7/8-14UNF **Code X** G 1/2

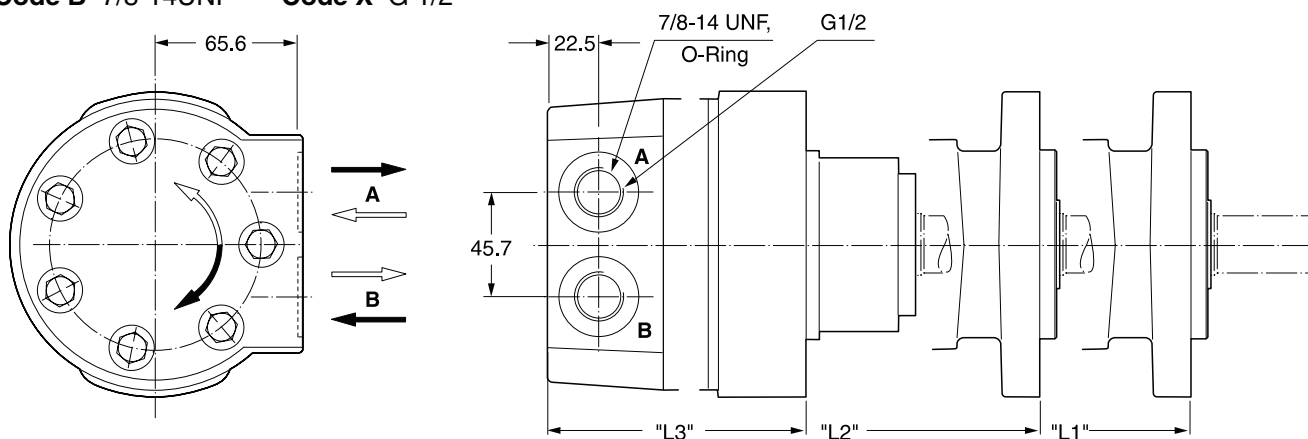

Code L

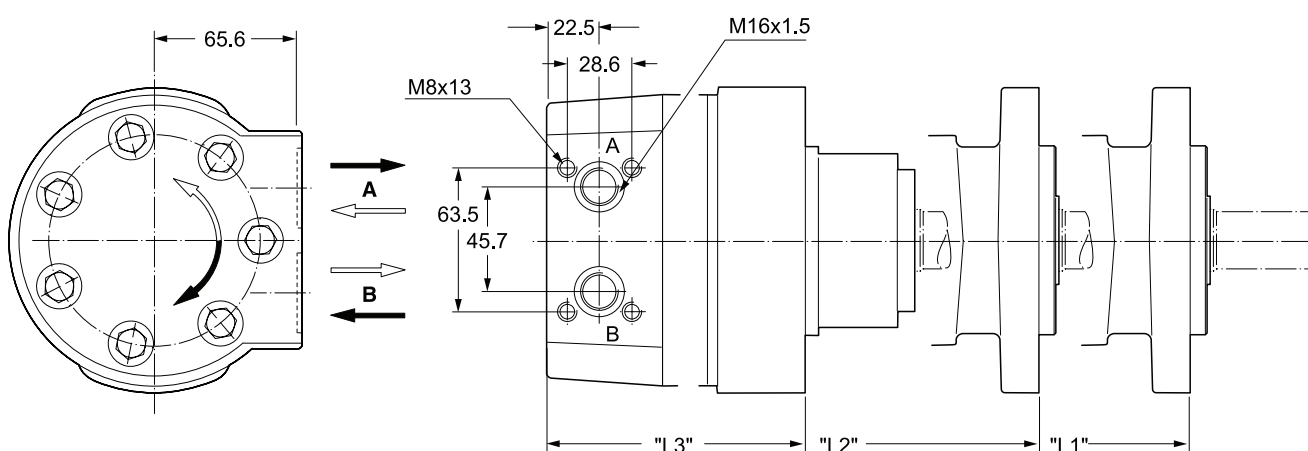

Code A 7/8-14UNF **Code Y** G 1/2

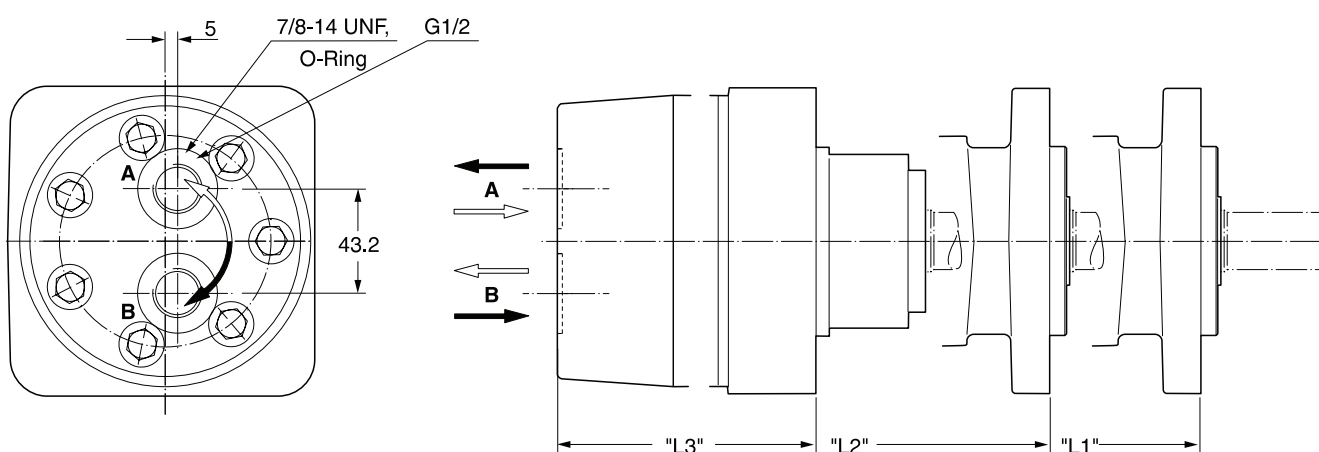

Gewicht / Weight		TF80	TF100	TF130	TF140	TF170	TF195	TF240	TF280	TF360	TF405	TF475
Poids / Peso		kg	kg	kg	kg	kg	kg	kg	kg	kg	kg	kg
Code	"L1" mm	211	211	214	216	219	222	227	231	240	245	254
B, X, L,	"L2" mm	216	216	219	221	224	227	232	236	246	250	259
A, Y	"L3" mm	170.2	170.2	173.3	175.1	178.1	181.4	186.0	190.8	200.5	204.5	213.2

Code 44

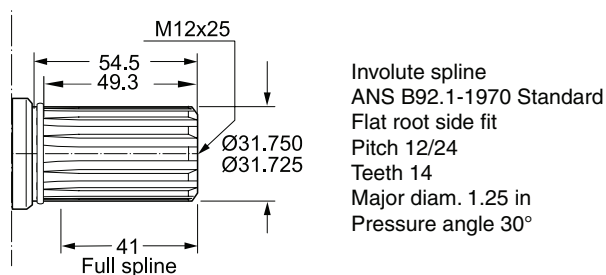

Code 45

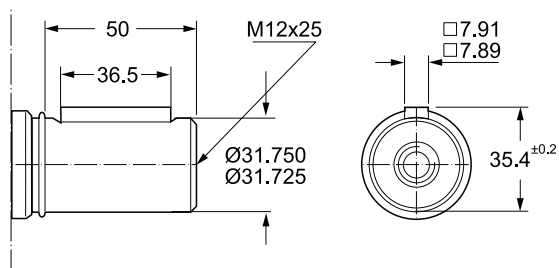
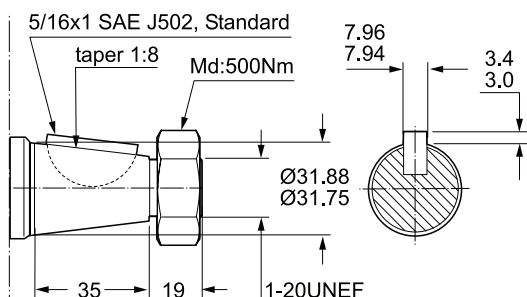
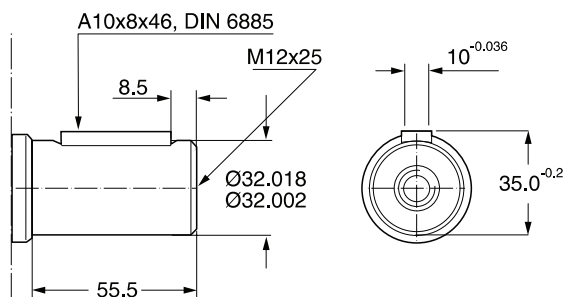
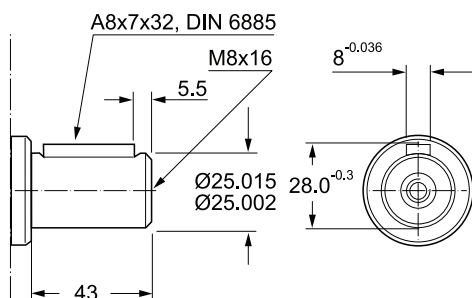
**Code 08****Code 46****Code 26**

Code 47

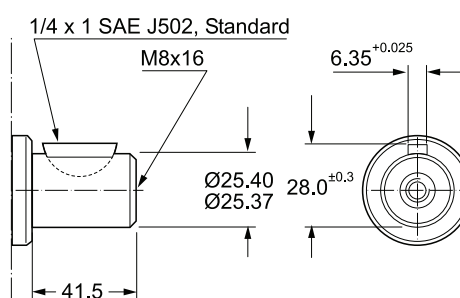



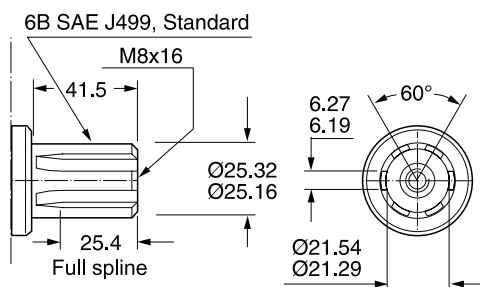



Code 41

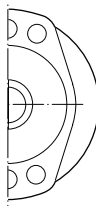
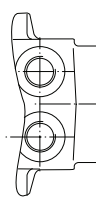
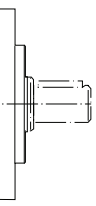

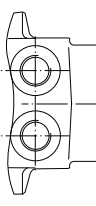
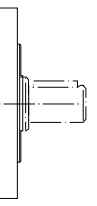
Codes 26, 41, 47

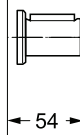
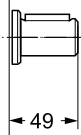
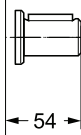
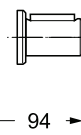
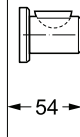
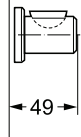
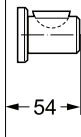
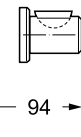
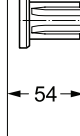
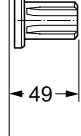
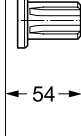
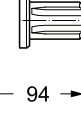
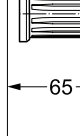
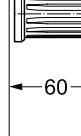
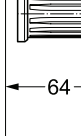
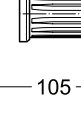
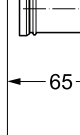
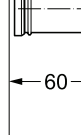
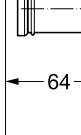
Abtriebswelle	Ø 25mm	Max. Moment cont./int.	} 450/550 Nm
Coupling shaft	Ø 1 inch	Max. torque cont./int.	
Arbre	6B SAE	Couple maxi cont./int.	
Albero		Coppia max cont./int.	

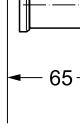
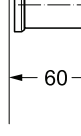
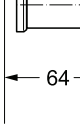
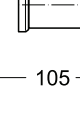
							
Code 26							
	54	49	54	94			
Code 47							
	54	49	54	94			
Code 41							
	54	49	54	94			
Code 44							
	65	60	64	105			
Code 45							
	65	60	64	105			
Code 08							
	67	62	66	107			
Code 46							
	65	60	64	105			

TF 80

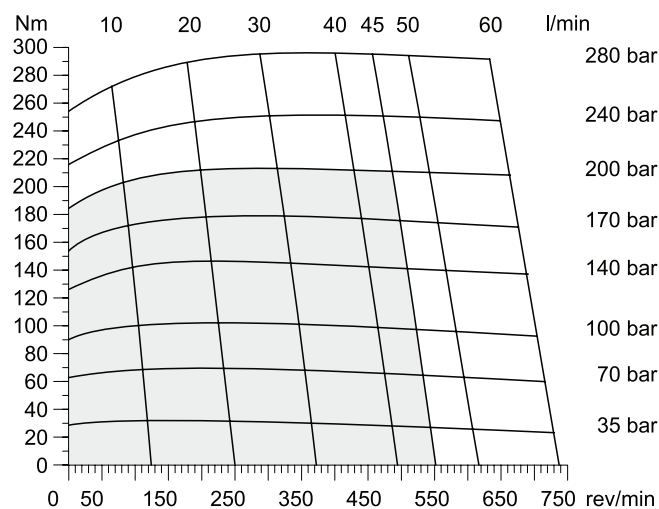

TF 100

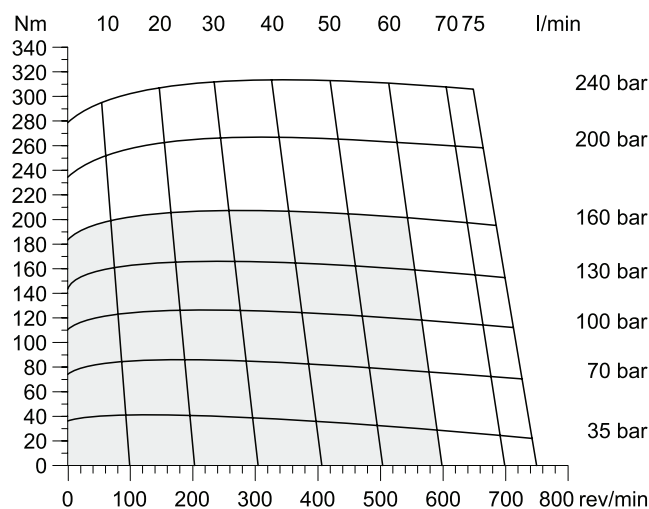

TF 130

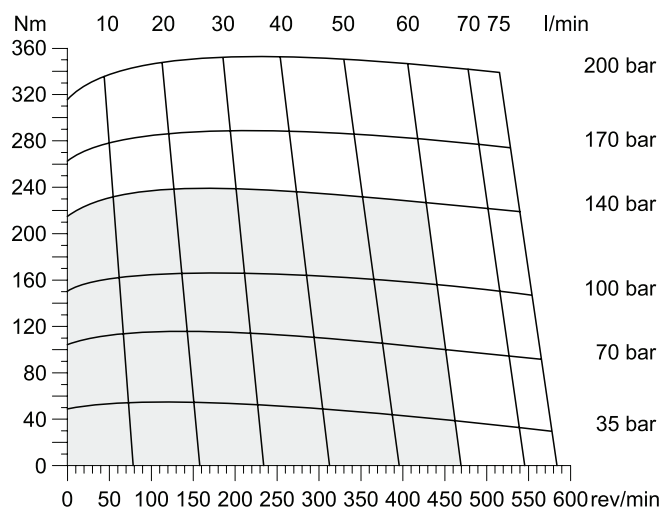

TF 140

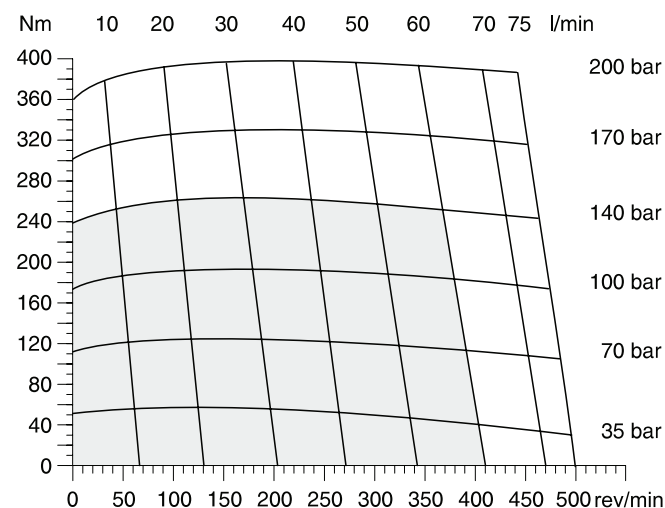

TF 170

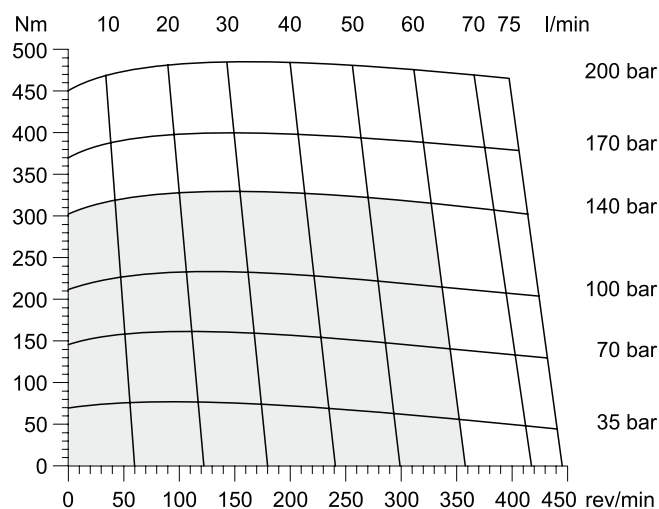

TF 195

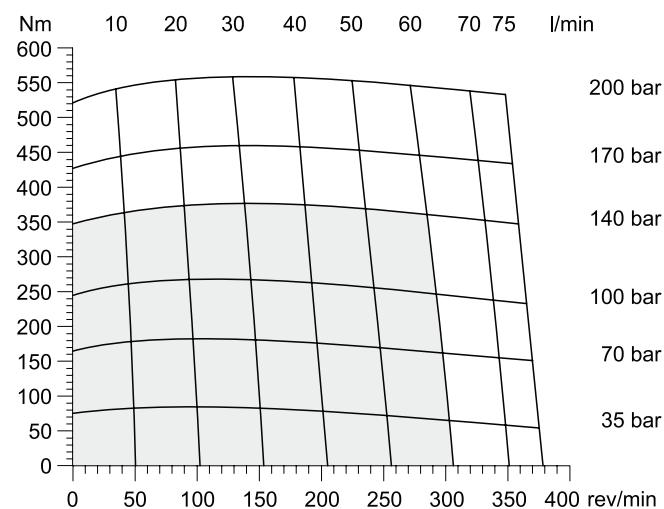

■ Cont. □ Int.

int. =
 Intermittierende Werte maximal: 10% von jeder Betriebsminute.
 Intermittent operation rating applies to 10% of every minute.
 Fonctionnement interm.: 10% max. de chaque minute d'utilisation.
 Servizio intermittente: 10% max di ogni minuto di utilizzazione.

TF 240

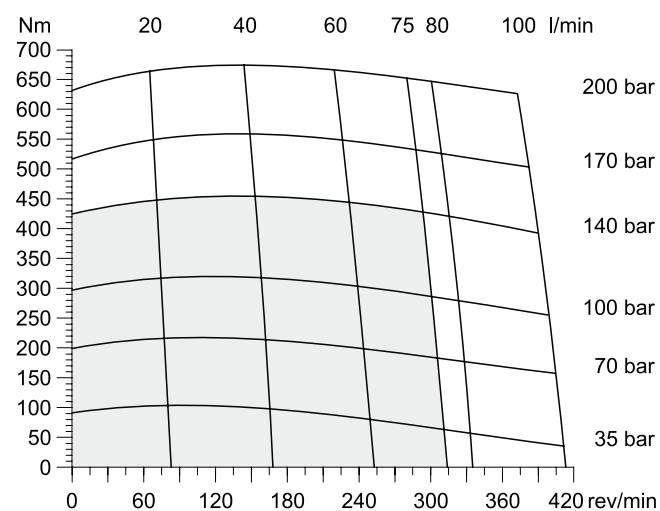

TF 280

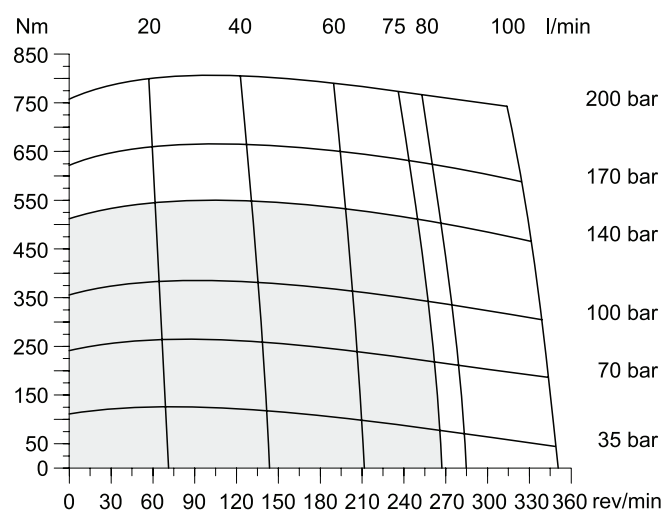

TF 360

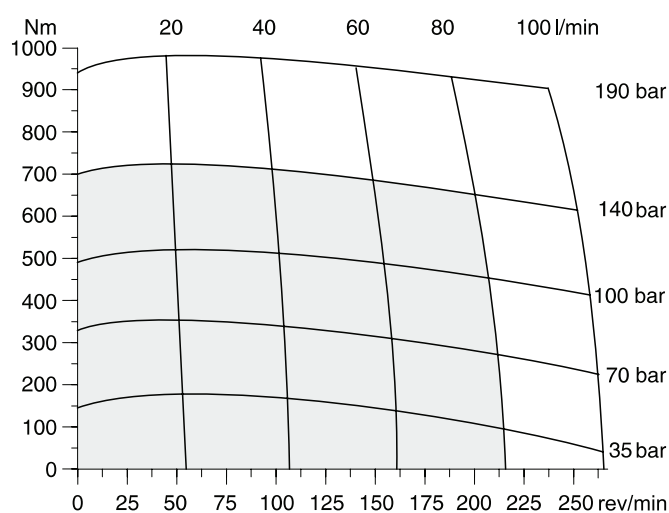

TF 405

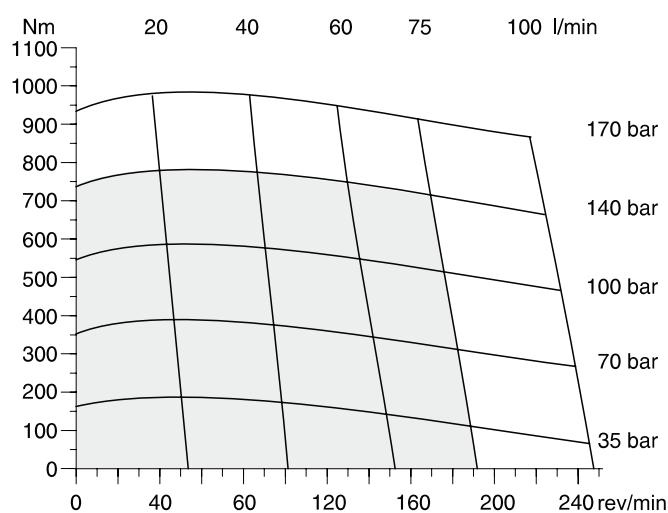

TF475

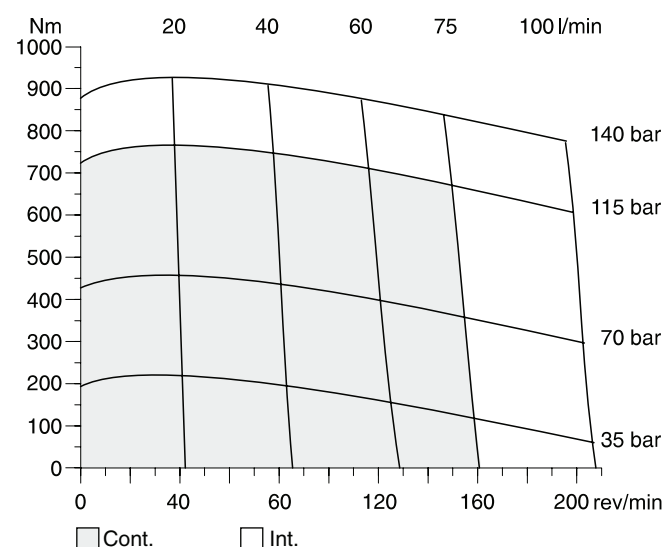

int. =
 Intermittierende Werte maximal: 10% von jeder Betriebsminute.
 Intermittent operation rating applies to 10% of every minute.
 Fonctionnement interm.: 10% max. de chaque minute d'utilisation.
 Servizio intermittente: 10% max di ogni minuto di utilizzazione.

Code E

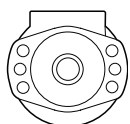

$$L_h = \frac{\left(\frac{670000}{F_R \cdot \left(1.10 + \frac{L}{88\text{mm}} \right)} \right)^{3.3}}{n}$$

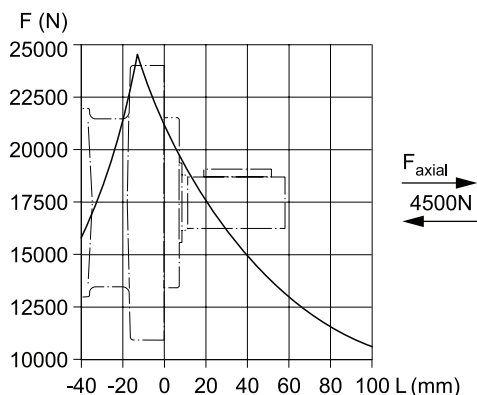

Code M

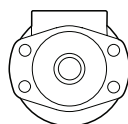

$$L_h = \frac{\left(\frac{670000}{F_R \cdot \left(1.16 + \frac{L}{88\text{mm}} \right)} \right)^{3.3}}{n}$$

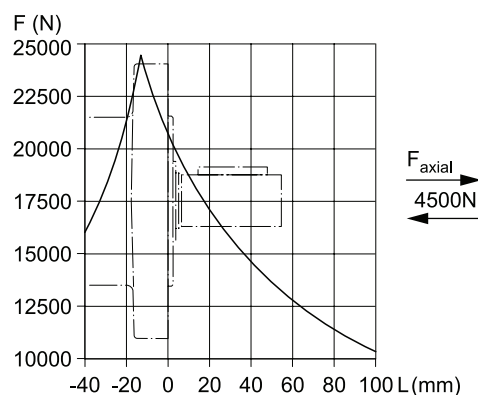

Code H

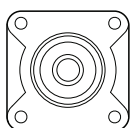

$$L_h = \frac{\left(\frac{670000}{F_R \cdot \left(0.56 + \frac{L}{88\text{mm}} \right)} \right)^{3.3}}{n}$$

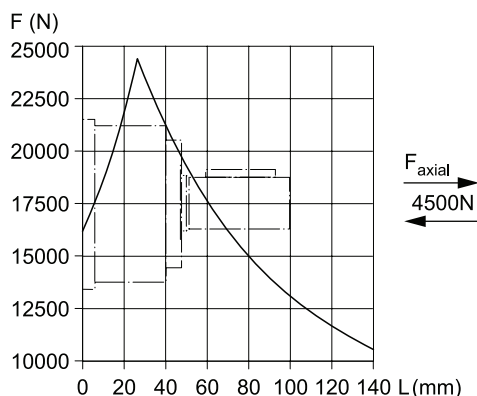

Code V

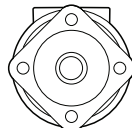

$$L_h = \frac{\left(\frac{670000}{F_R \cdot \left(1.11 + \frac{L}{88\text{mm}} \right)} \right)^{3.3}}{n}$$

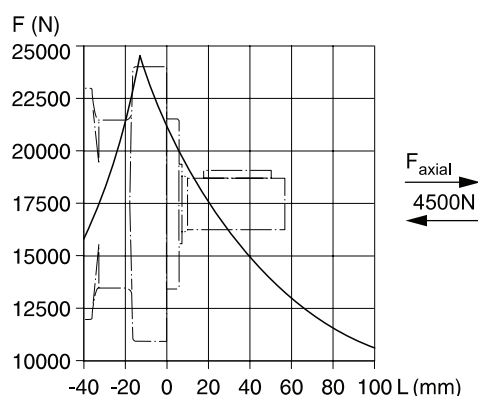

Die Lebensdauer der Radiallager (L_h in Stunden) lässt sich nach folgender Formel berechnen. Die Größe F_R ist durch die mechanische Festigkeit der Abtriebswelle begrenzt (siehe Diagramm). Das Maß "L" ist das Längenmaß vom Gehäuseflansch bis zum Angriffspunkt der Radialkraft F_R .

La durée de vie des roulements radiaux (L_h en heures) peut être calculée par les formules suivantes. La grandeur F_R est limitée par les résistances mécaniques de l'arbre de sortie (voir diagramme). La cote "L" est la longueur entre la bride du carter jusqu'au point d'appui de l'effort radial F_R .

Life time (L_h in hours) of the radial bearings can be calculated with the following formula. The value F_R is limited by the mechanical strength of the shaft (see diagram). The measurement "L" is the length from the housing flange up to the point of impact of the radial force F_R .

La durata dei cuscinetti (L_h in ore) può essere calcolata con la seguente formula. Il valore F_R è limitato dalla resistenza meccanica dell'albero (vedi diagramma). La quota "L" è la distanza tra la flangia del corpo ed il punto di applicazione della forza radiale F_R .

Vorstehende Formeln gelten für eine B10-Lebensdauer.
 The preceding formulas are valid for a B10 duration of life.
 Les formules précédentes sont valables pour une durée de vie B10.
 Le formule precedenti sono valide per una durata della vita B10.

L_h = h
 L = mm
 F_R = F (N)
 n = rev/min

TF								A A A B
Serie Series Série Serie	Schluckvolumen Displacement Cylindrée Cilindrata			Gehäuse Housing Carter Corpo motore	Anschluss Ports Plan de raccordement Conessioni	Welle Shaft Arbre Albero	Drehrichtung Direction of rotation Direction de rotation Direzione di rotazione	Option code

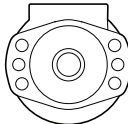
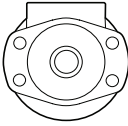
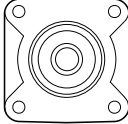
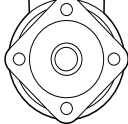

Code	cm³/rev
0080	81
0100	100
0130	128
0140	141
0170	169
0195	195
0240	237
0280	280
0360	364
0405	405
0475	477

Code	Housing
E	
M	
H	
V ¹⁾	

Code	Front port
W	G 1/2
V	7/8-14 UNF O-Ring
N ²⁾	Universal- M8x13
K ³⁾	Universal- M6x12

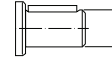
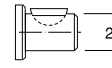

²⁾ Nicht verfügbar für Gehäuse "H"
 Not possible for housing "H"
 Pas disponible pour carter "H"
 Non disponibile con il corpo codice "H"

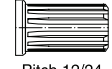
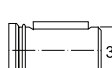
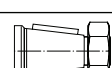
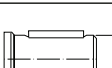
³⁾ Nicht verfügbar für Gehäuse "M, E, V"
 Not possible for housing "M, E, V"
 Pas disponible pour carter "M, E, V"
 Non disponibile con il corpo codice "M, E, V"

Code	Shaft
26 ⁴⁾	 25
47 ⁴⁾⁵⁾	 25.4
41 ⁴⁾⁵⁾	 6B SAE
44	 Pitch 12/24
45	 31.75
08	
46	 32

Code	Rear port
Y	G 1/2 Axial
A	7/8-14 UNF Axial
X	G 1/2 Radial
B	7/8-14 UNF Radial
L	Universal Radial M8x13

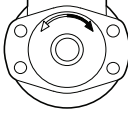
¹⁾ Nur verfügbar mit Endanschluss
 Only possible with rear port
 Possible seulement avec orifice arrière
 Possible solo con connessioni Posteriori

Code	Front port
0	 Standard
1	

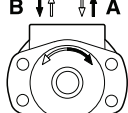
Code	Rear port
0	 Standard
1	

4) Codes 26, 41, 47
 Abtriebswelle ø 25 mm Max. Moment cont./int. 450/550 Nm
 Coupling shaft ø 1 inch Max. torque cont./int. 450/550 Nm
 Arbre 6B SAE Couple maxi cont./int. 450/550 Nm
 Albero Coppia max cont./int. 450/550 Nm

5) ≤TF0280

- **Langsamlaufender Gerotor-Motor**
- **Spezielle Orbital-Steuerung**
Geringe interne Leckage
Hoher volumetrischer Wirkungsgrad
- **Rollen im Rotorsatz**
Reduzierte Reibung
Lange Lebensdauer
- **Patentierte Hochdruckwellendichtung**
Keine Leckölleitung
Keine Rückschlagventile
- **Vielzahl von Varianten**
Großer Einsatzbereich
- **Moteur lent système Gerotor**
- **Une distribution orbitale particulière assure**
fuites internes minimales
rendements volumétriques élevés
- **Le rotor à rouleaux**
réduit les frottements
augmente la durée de vie
- **Par l'utilisation de joints d'arbre haute pression brevetés**
pas de conduite de drainage
pas de clapets anti-retour
- **Grâce à de nombreuses variantes**
larges domaines d'application
- **Low Speed Gerotor Motor**
- **Zero leak commutation valve**
For greater, more consistent volumetric efficiency
- **Roller vane rotor set**
Reduces friction and internal leakage
Maintaining efficiency throughout the life of the motor
- **A patented high-pressure shaft seal**
No check valves needed
No extra plumbing
- **Wide choice of displacement range, flange and shaft options**
Greater efficiency in systems design to suit your application
- **Motore orbitale a bassa velocità**
- **Una particolare distribuzione orbitale assicura**
trafilamento ridotto
elevato rendimento volumetrico
- **Con lo statore a rullini**
si riduce l'attrito interno
si mantiene nel tempo l'efficienza del motore
- **Una guarnizione di tenuta ad alta pressione brevettata elimina la necessità**
di una linea di drenaggio esterna
e di valvole di non ritorno
- **Un'ampia gamma di cilindrata, flange ed alberi**
consentono scelte adeguate ad ogni esigenza costruttiva

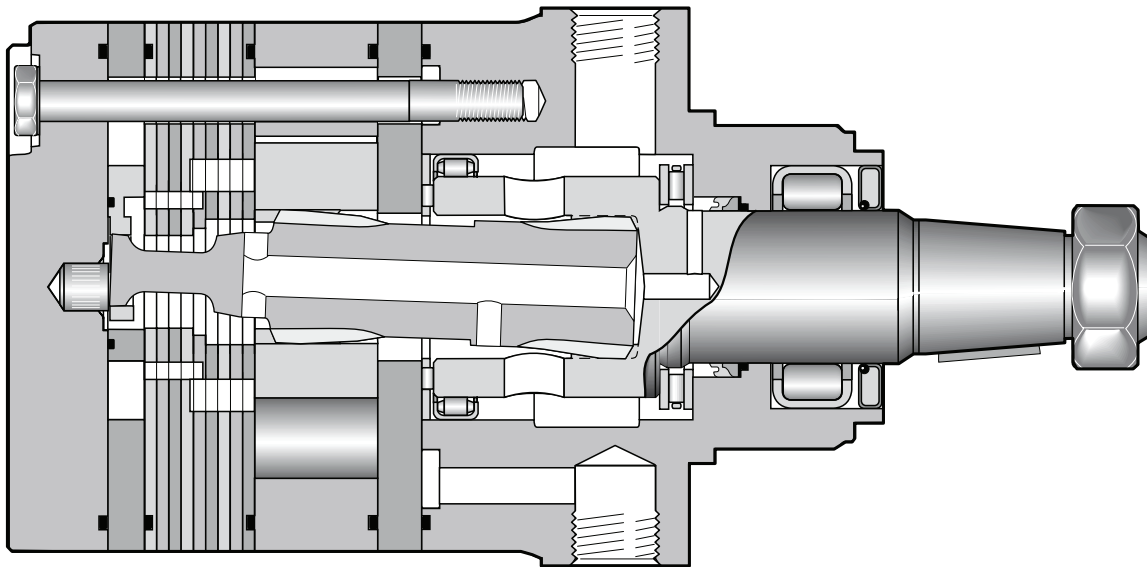

Drehzahl Speed Vitesse de rotation Velocità di rotazione	5...710 rev/min
Schluckstrom Oil flow Débit d'huile Portata	max. 115 l/min
Eingangsdruck Supply pressure Pression entrée Pressione in entrata	max. 300 bar
Drehmoment Torque Couple Coppia	max. 1490 Nm
Seitenlast Side load Charges latérales Carico radiale	max. 16.000 N

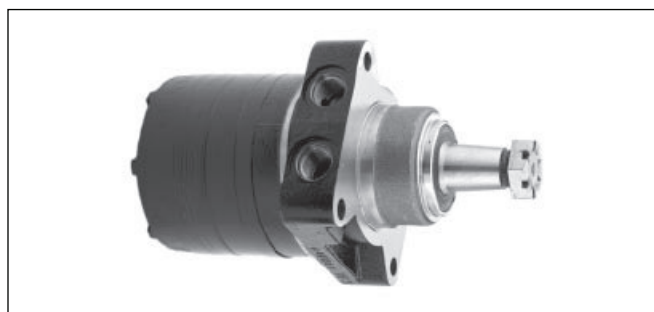
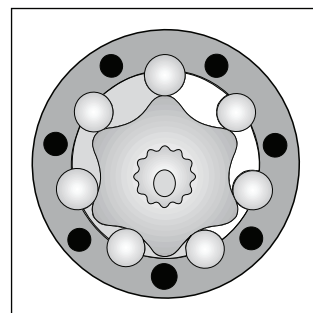
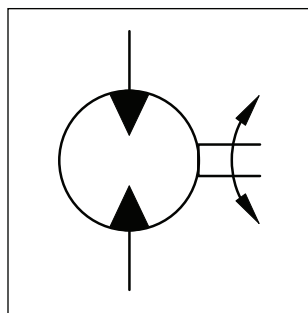

Motor series TG	Geom. Schluckvolumen Geometric displacement Cylindrée Cilindrata	Max. Drehzahl Max. speed Vitesse de rotation maxi Velocità di rotazione maxi	Max. Schluckstrom Max. oil flow Débit d'huile maxi Portata max	Max. Druckdifferenz Max. differential pressure Chute de pression maxi Caduta di pressione maxi	Max. Eingangsdruck Max. supply pressure Pression maxi entrée Pressione max in entrata	Max. Drehmoment Max. torque Couple maxi Coppia max	Max. Leistungabgabe Max. performance Puissance de sortie maxi Potenza meccanica max	Min. Anlaufmoment Min. starting torque Couple min. fourni au démarrage Coppia min. di spunto
	cm ³ /U cm ³ /rev cm ³ /tr cm ³ /giro	cont / int U/min rev/min tr/min giri/min	cont / int l/min	cont / int bar	max bar	cont / int Nm	cont / int max. KW	cont / int Nm
TG 140	140	530/710	75/100	200/280	300	400/ 545	33	320/436
TG 170	169	440/575	75/100	200/280	300	485/ 670	33	388/536
TG 195	195	380/510	75/100	200/280	300	560/ 770	33	448/616
TG 240	237	320/420	75/100	200/280	300	685/ 945	32	548/756
TG 280	280	270/350	75/100	200/280	300	800/1100	31	640/880
TG 335	337	225/290	75/100	200/280	300	980/1350	30	784/1080
TG 405	405	185/245	75/100	170/240	300	960/1350	27	768/1080
TG 475	476	160/240	75/115	140/200	300	960/1400	28	768/1120
TG 530	529	140/215	75/115	140/170	300	1050/1280	23	840/1024
TG 625	624	120/185	75/115	120/160	300	1040/1360	20	832/1088
TG 785	786	95/145	75/115	100/140	300	1150/1490	17	920/1192
TG 960	958	78/119	75/115	70/100	300	925/1390	12	740/1112

int. =
 Intermittierende Werte maximal: 10% von jeder Betriebsminute.
 Intermittent operation rating applies to 10% of every minute.
 Fonctionnement interm.: 10% max. de chaque minute d'utilisation.
 Servizio intermittente: 10% max di ogni minuto di utilizzazione.

Code E

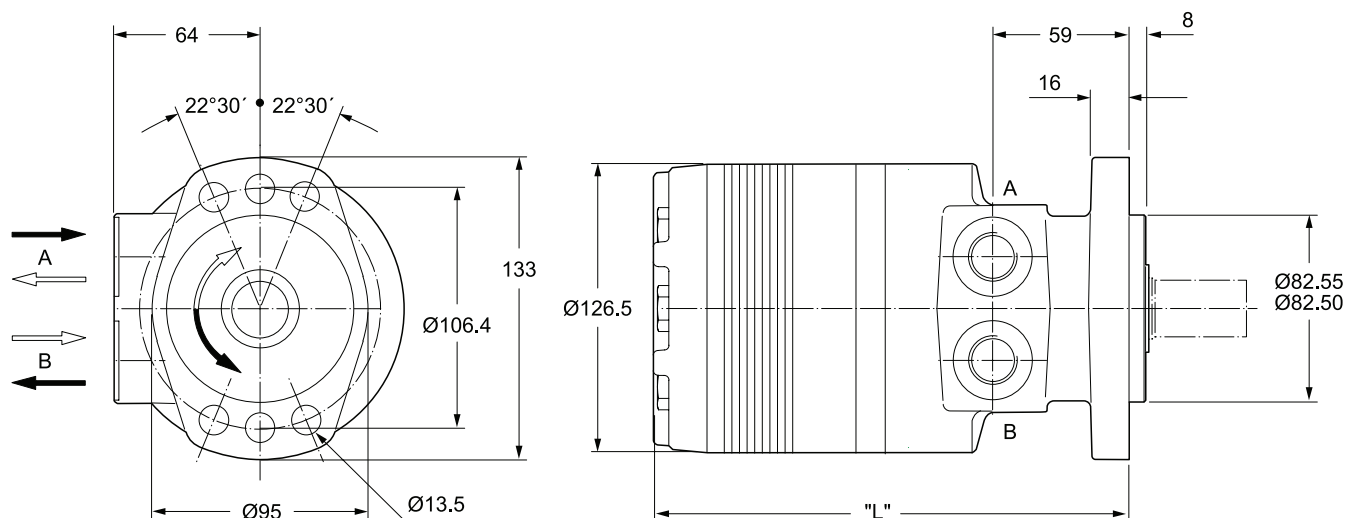

Code M

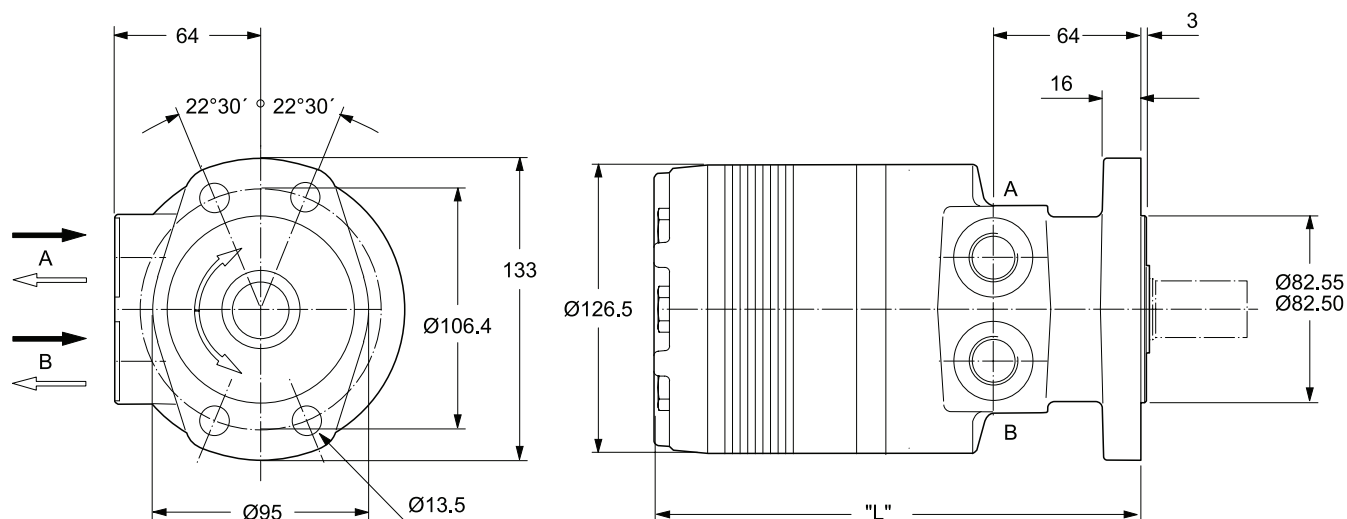

Gewicht / Weight		TG140	TG170	TG195	TG240	TG280	TG335	TG405	TG475	TG530	TG625	TG785	TG960
Poids / Peso		kg											
Code E	"L" mm	191	194	197	202	207	213	220	229	235	245	264	283
Code M	"L" mm	196	199	202	208	212	218	225	234	240	250	269	288

Code H

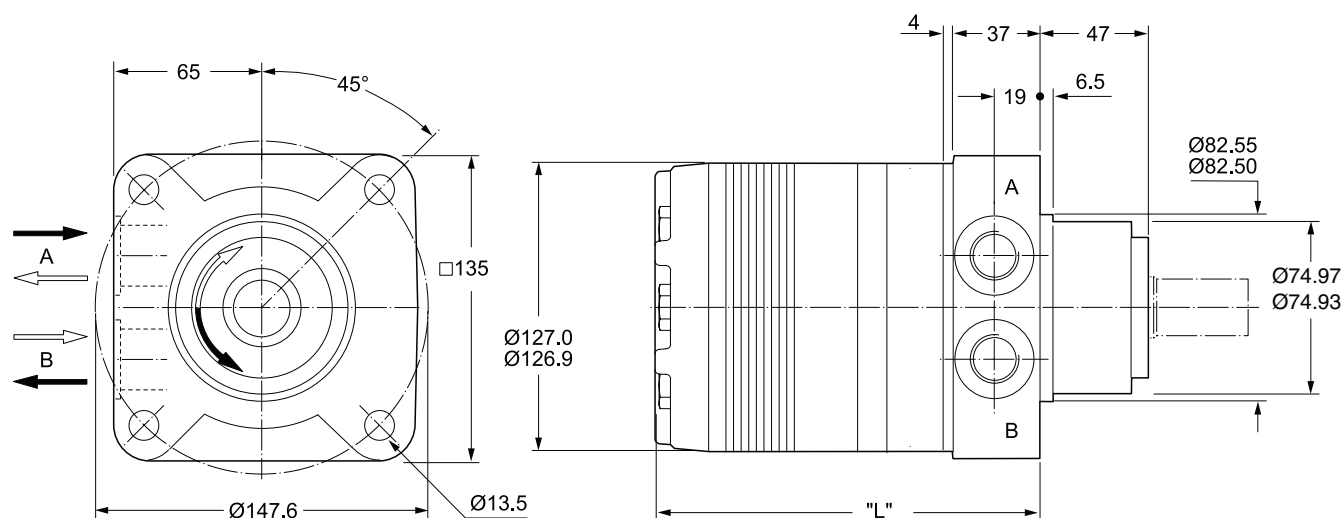

Code V

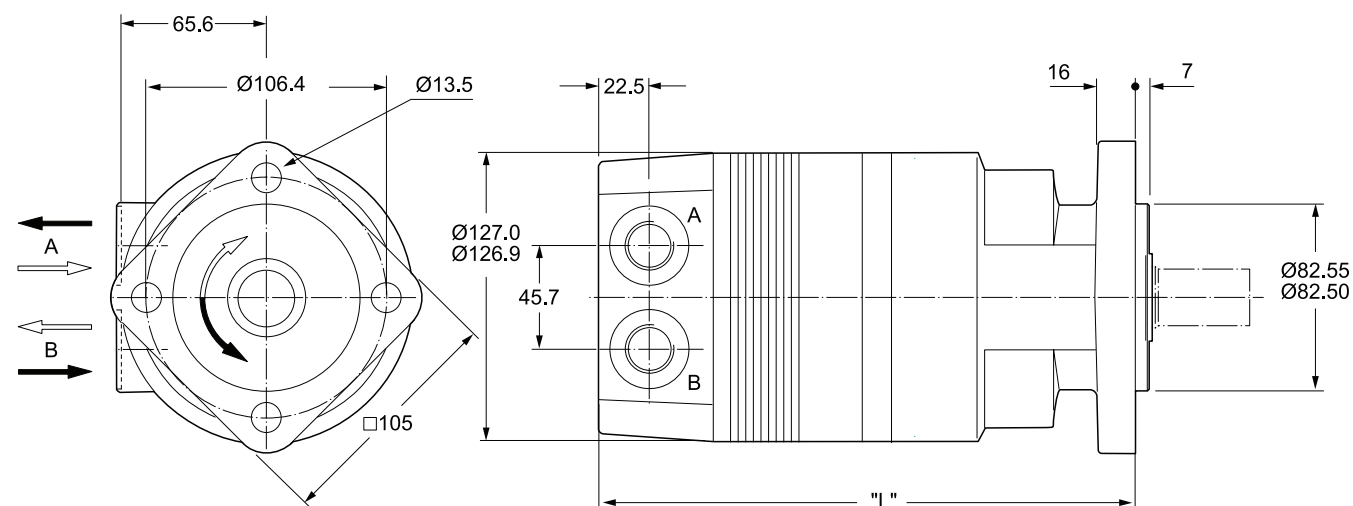

Gewicht / Weight		TG140	TG170	TG195	TG240	TG280	TG335	TG405	TG475	TG530	TG625	TG785	TG960
Poids / Peso	kg	16.1	16.3	16.6	17.0	17.4	17.8	18.4	19.0	19.8	20.5	22.0	23.7
Code H	"L" mm	150	154	157	162	166	173	180	188	195	204	223	242
Code V	"L" mm	217	220	224	228	233	238	246	255	262	272	290	309

Code W

G1/2 x 15

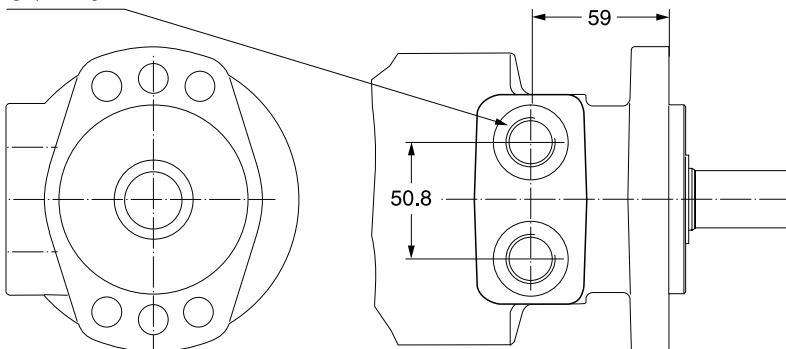

Code: N

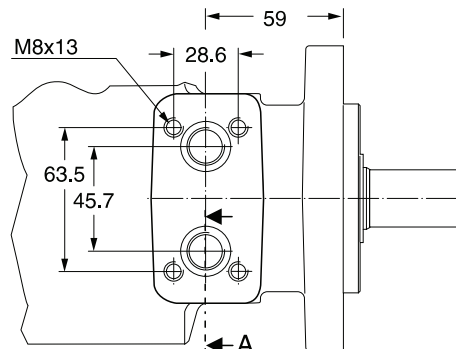

Code W

G1/2 x 15

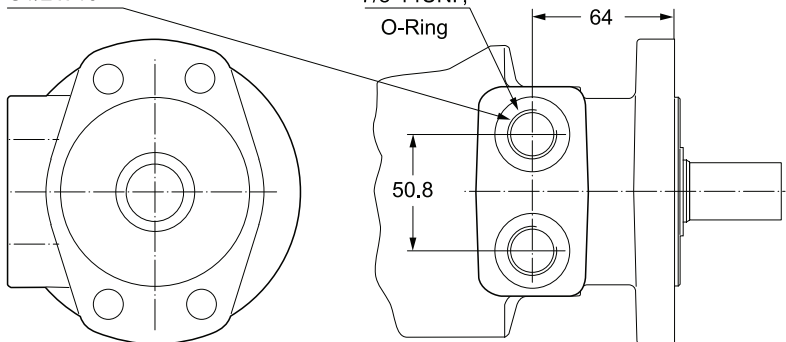

Code V

7/8-14UNF,
O-Ring

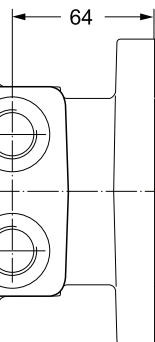

Code N

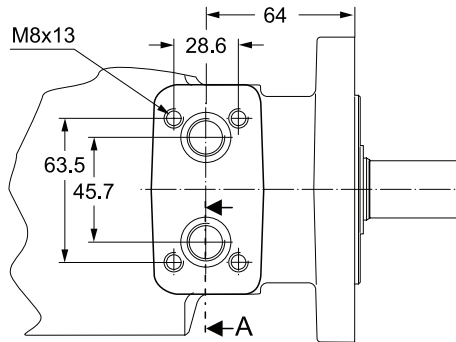

Code W

G1/2 x 15

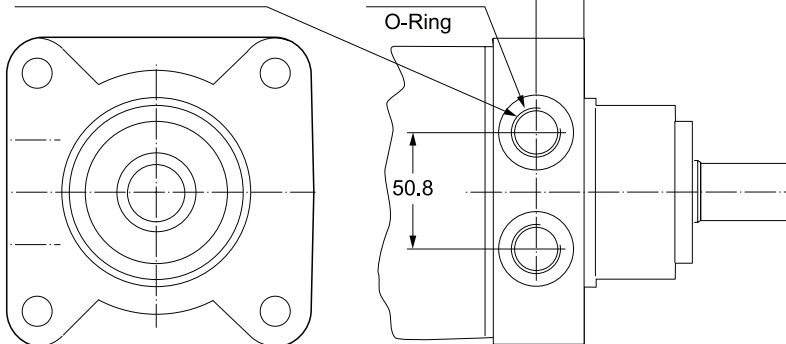

Code V

7/8-14UNF,
O-Ring

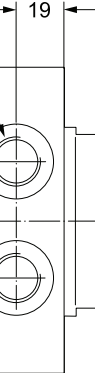

Code K

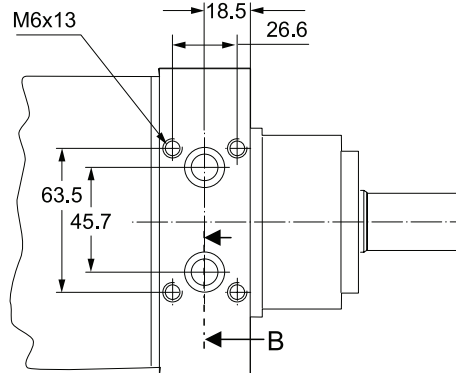

Section A

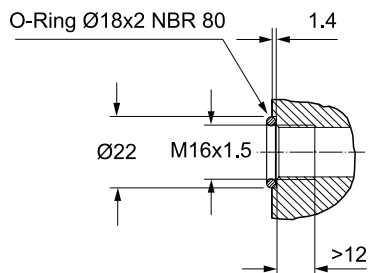

Section B

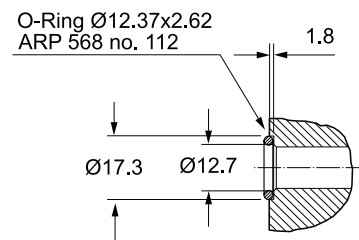

Zum Motor mit Universalanschluss werden
2 O-Ringe geliefert.

Motor with manifold mount is supplied with
2 O-rings.

Deux joints toriques sont livrés avec les moteurs au
plan de raccordement universel.

Il blocchetto connessioni è corredato da 2 OR.

Code B 7/8-14UNF **Code X** G 1/2

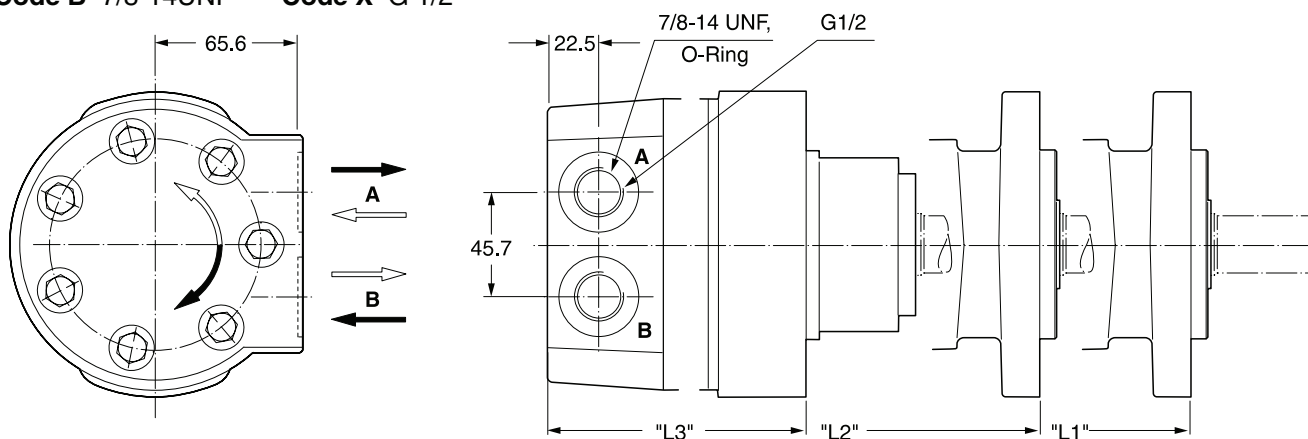

Code L

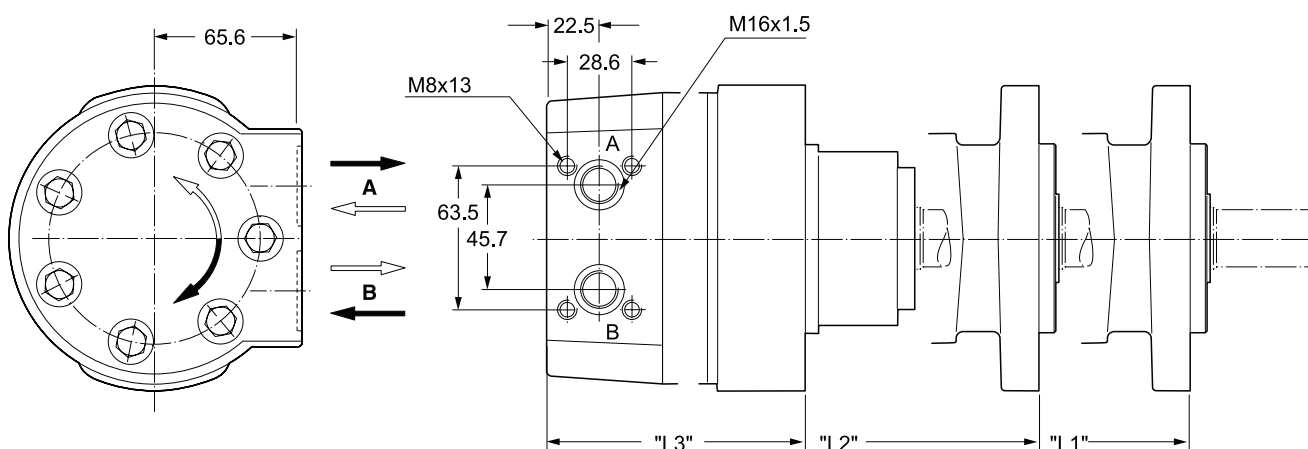

Code A 7/8-14UNF **Code Y** G 1/2

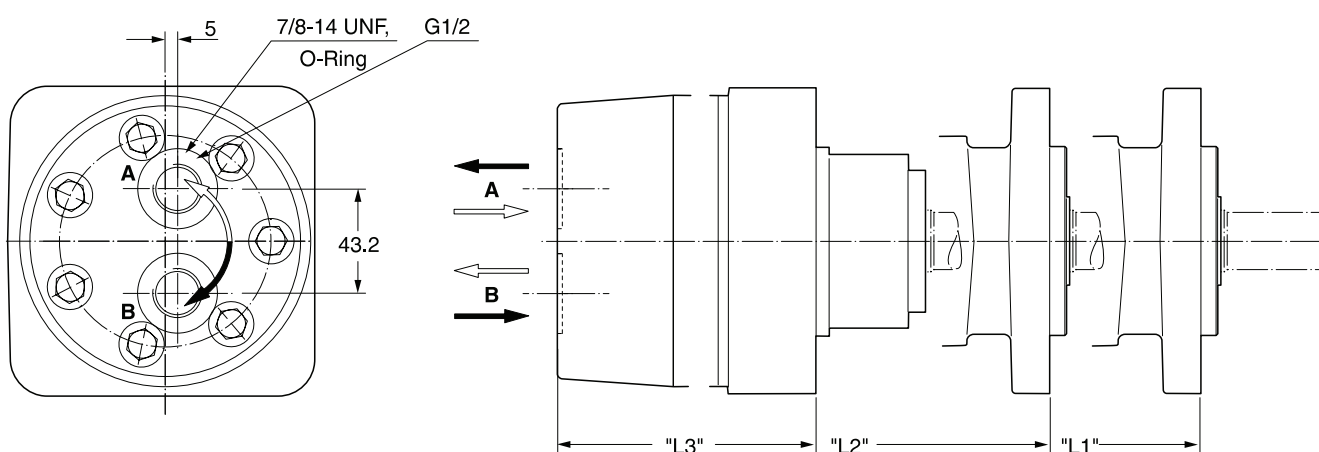

Gewicht / Weight		TG140	TG170	TG195	TG240	TG280	TG335	TG405	TG475	TG530	TG625	TG785	TG960
Poids / Peso		kg											
Code	"L1" mm	216	219	222	227	232	238	245	254	260	270	289	308
	"L2" mm	221	224	227	232	237	243	250	259	265	275	294	313
	"L3" mm	175	179	182	187	191	198	205	213	220	229	247	267

Code 44

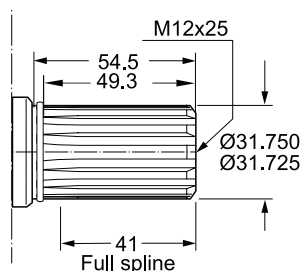

Involute spline
ANS B92.1-1970 Standard
Flat root side fit
Pitch 12/24
Teeth 14
Major diam. 1.25 in
Pressure angle 30°

Code 45

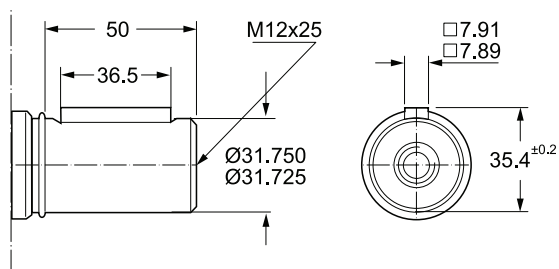

Code 08

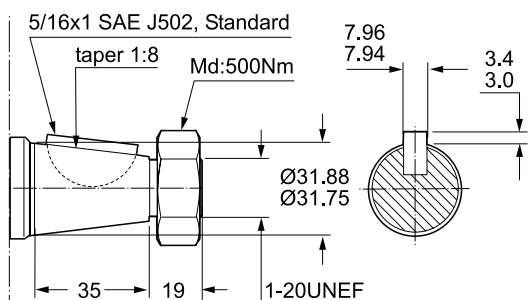

Code 46

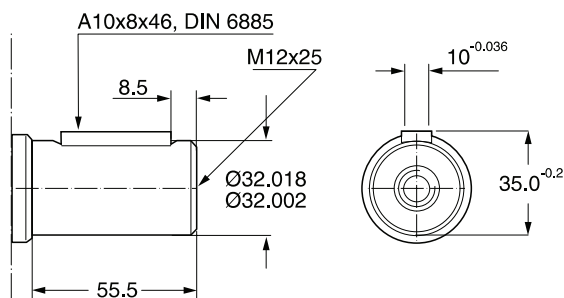

* On request shaft with 35mm diameter

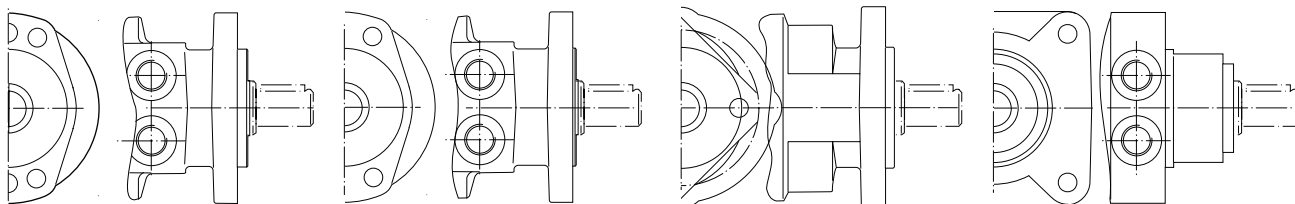

Code 44

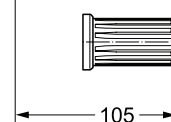
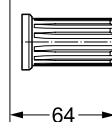
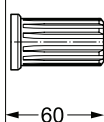
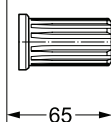

Code 45

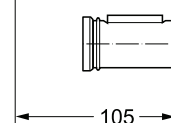
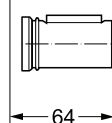
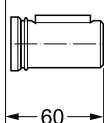
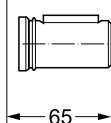

Code 08

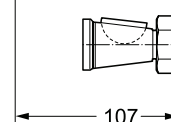
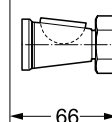
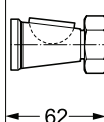
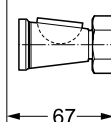

Code 46

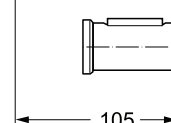
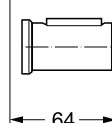
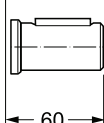
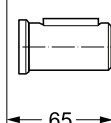

TG 140

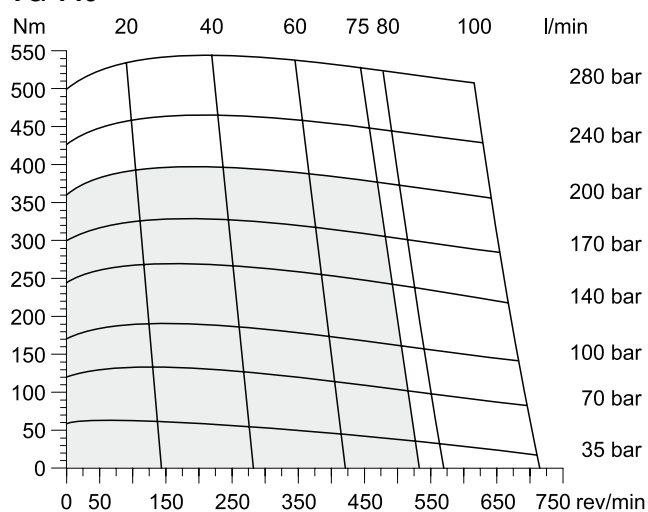

TG 170

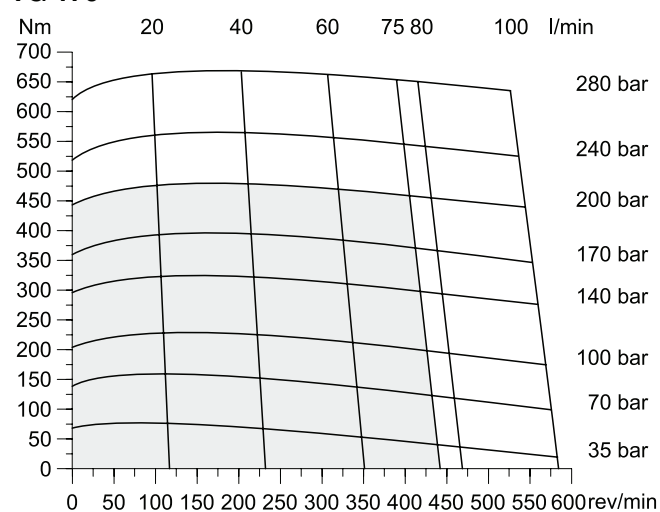

TG 195

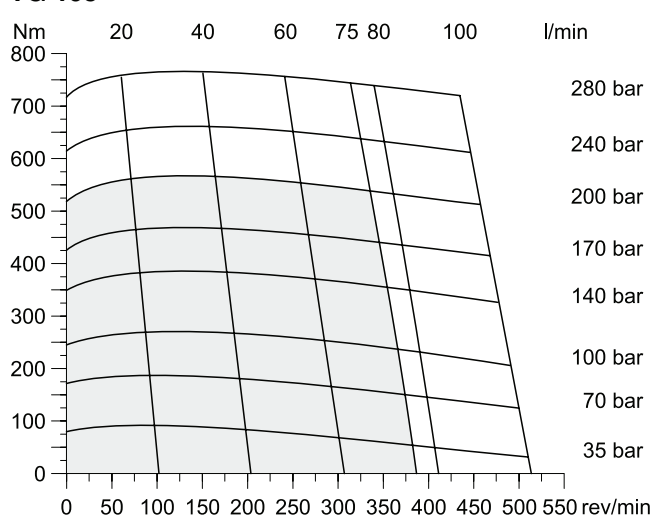

TG 240

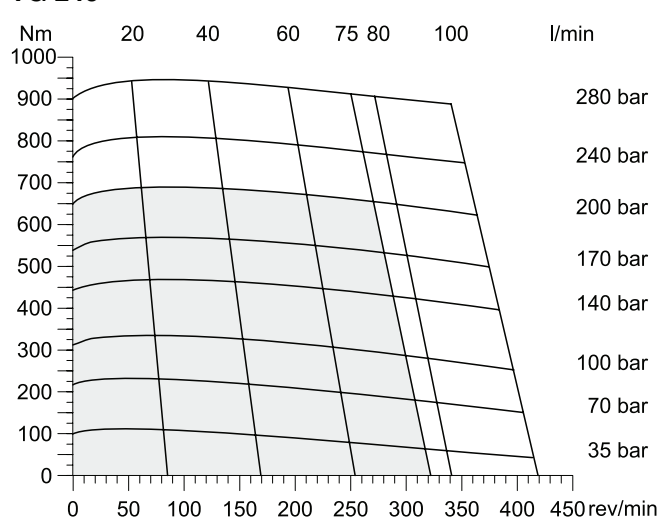

TG 280

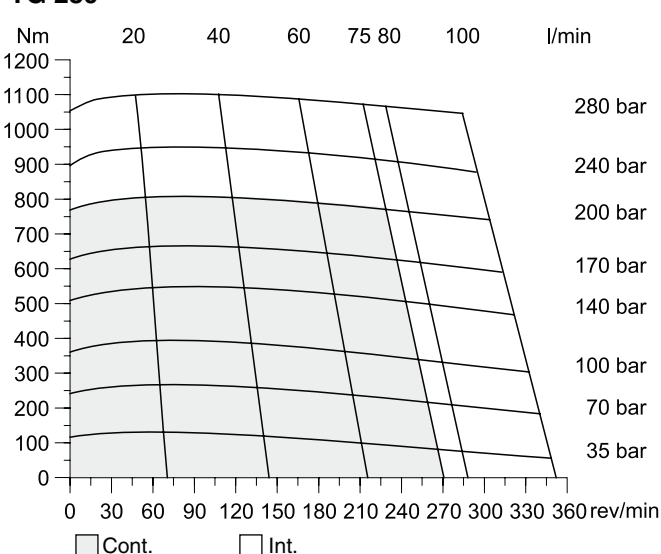

TG 335

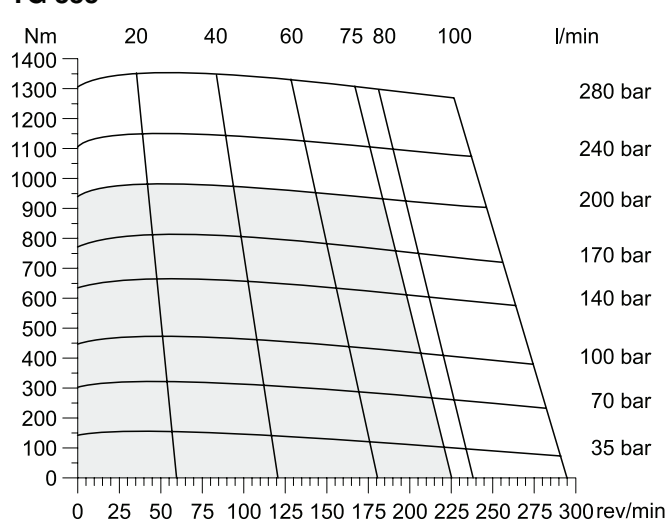

int. =
 Intermittierende Werte maximal: 10% von jeder Betriebsminute.
 Intermittent operation rating applies to 10% of every minute.
 Fonctionnement interm.: 10% max. de chaque minute d'utilisation.
 Servizio intermittente: 10% max di ogni minuto di utilizzazione.

TG 405

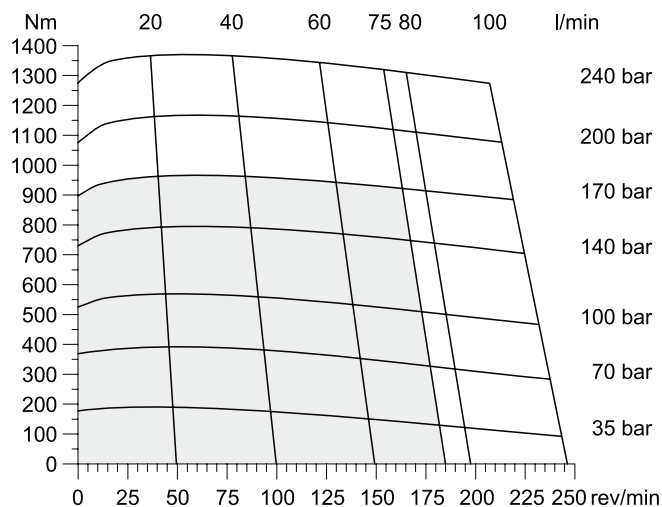

TG 475

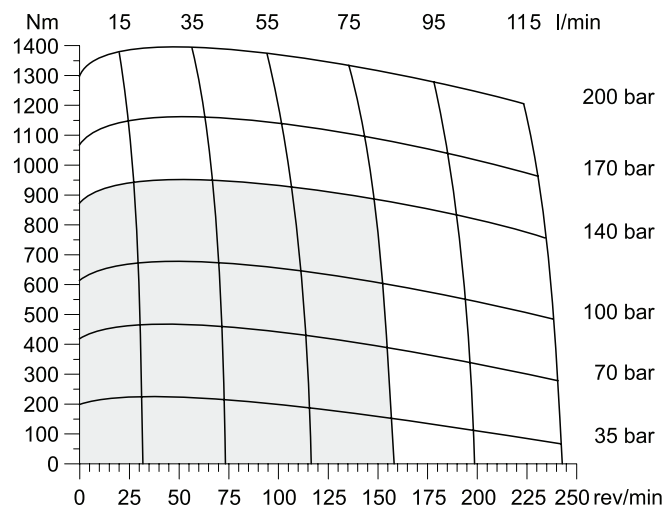

TG 530

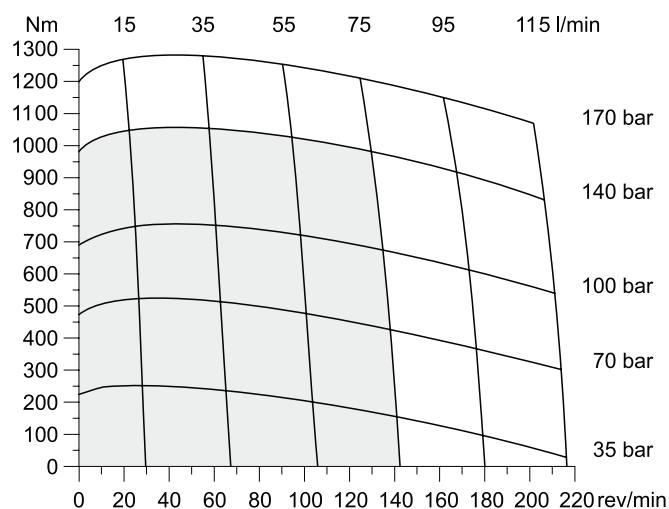

TG 625

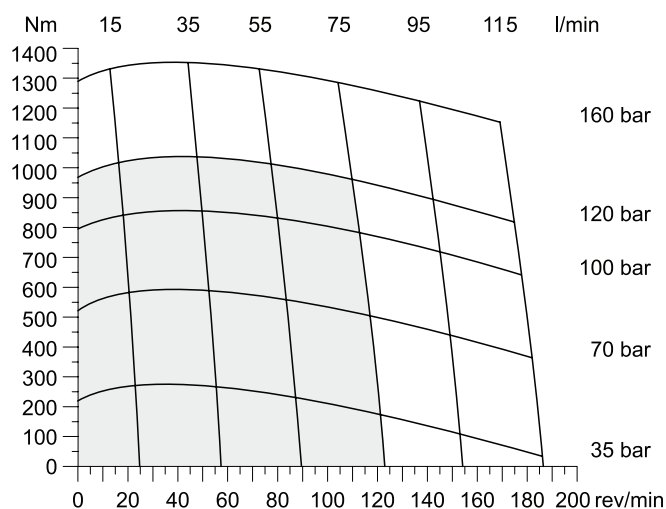

TG 785

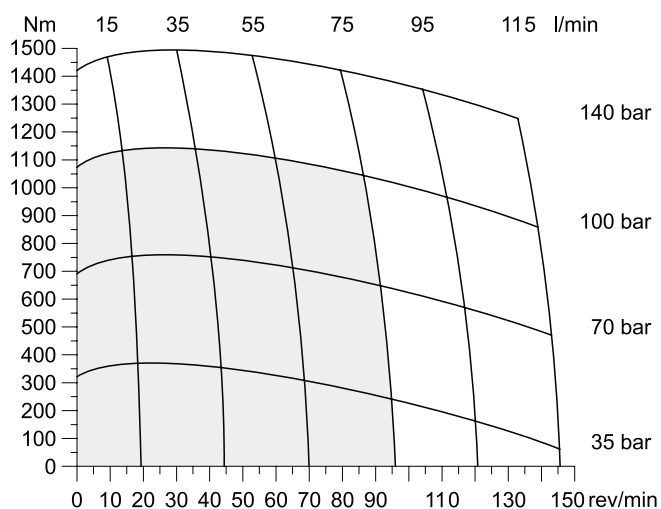

TG 960

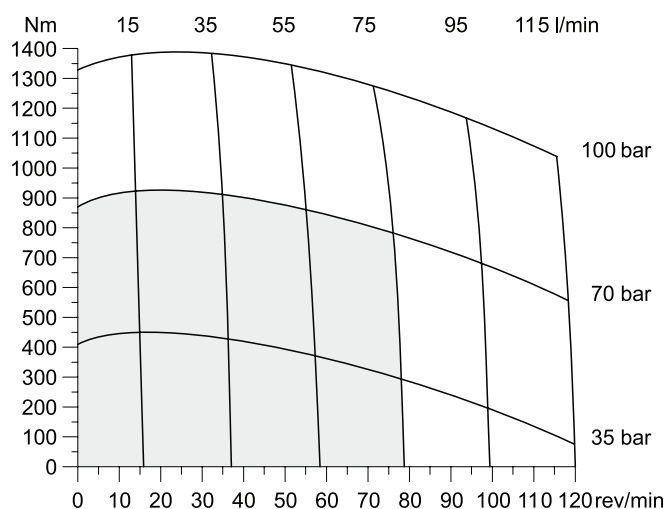

■ Cont. □ Int.

int. =
 Intermittierende Werte maximal: 10% von jeder Betriebsminute.
 Intermittent operation rating applies to 10% of every minute.
 Fonctionnement interm.: 10% max. de chaque minute d'utilisation.
 Servizio intermittente: 10% max di ogni minuto di utilizzazione.

Code E

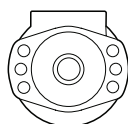

$$L_h = \frac{\left(\frac{670000}{F_R \cdot \left(1.10 + \frac{L}{88\text{mm}} \right)} \right)^{3.3}}{n}$$

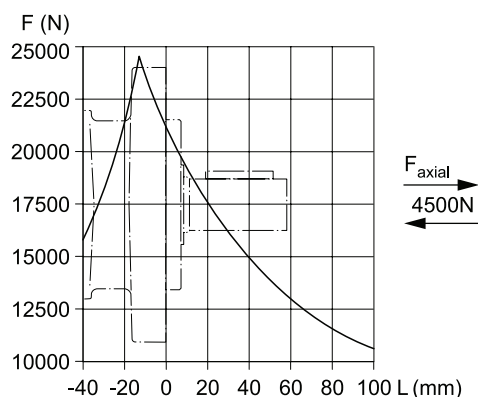

Code M

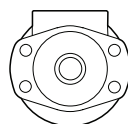

$$L_h = \frac{\left(\frac{670000}{F_R \cdot \left(1.16 + \frac{L}{88\text{mm}} \right)} \right)^{3.3}}{n}$$

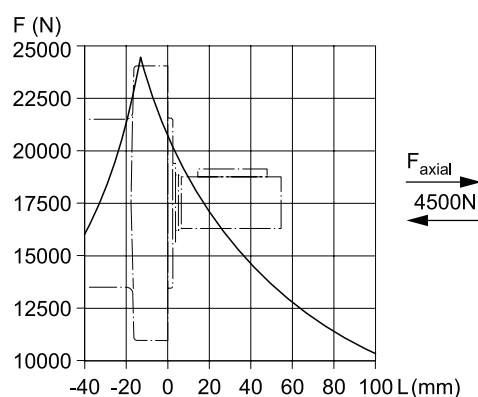

Code H

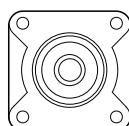

$$L_h = \frac{\left(\frac{670000}{F_R \cdot \left(0.56 + \frac{L}{88\text{mm}} \right)} \right)^{3.3}}{n}$$

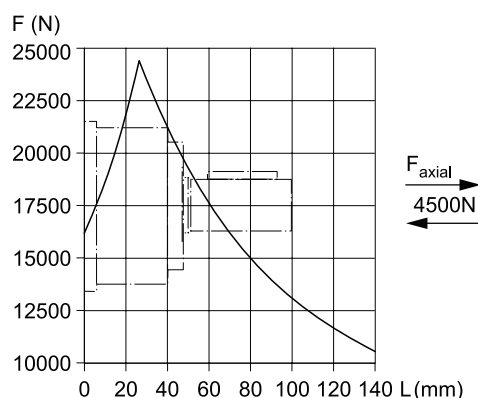

Code V

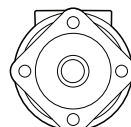

$$L_h = \frac{\left(\frac{670000}{F_R \cdot \left(1.11 + \frac{L}{88\text{mm}} \right)} \right)^{3.3}}{n}$$

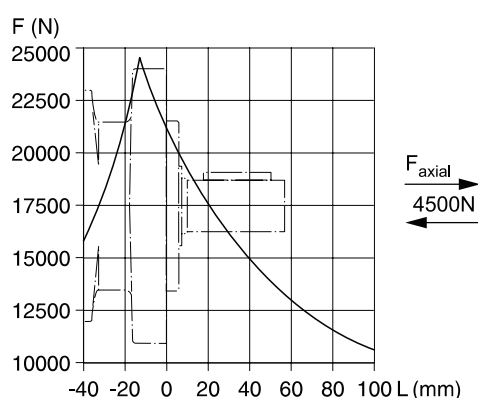

Die Lebensdauer der Radiallager (L_h in Stunden) lässt sich nach folgender Formel berechnen. Die Größe F_R ist durch die mechanische Festigkeit der Abtriebswelle begrenzt (siehe Diagramm). Das Maß "L" ist das Längenmaß vom Gehäuseflansch bis zum Angriffspunkt der Radialkraft F_R .

Life time (L_h in hours) of the radial bearings can be calculated with the following formula. The value F_R is limited by the mechanical strength of the shaft (see diagram). The measurement "L" is the length from the housing flange up to the point of impact of the radial force F_R .

La durée de vie des roulements radiaux (L_h en heures) peut être calculée par les formules suivantes. La grandeur F_R est limitée par les résistances mécaniques de l'arbre de sortie (voir diagramme). La cote "L" est la longueur entre la bride du carter jusqu'au point d'appui de l'effort radial F_R .

La durata dei cuscinetti (L_h in ore) può essere calcolata con la seguente formula. Il valore F_R è limitato dalla resistenza meccanica dell'albero (vedi diagramma). La quota "L" è la distanza tra la flangia del corpo ed il punto di applicazione della forza radiale F_R .

Vorstehende Formeln gelten für eine B10-Lebensdauer.
 The preceding formulas are valid for a B10 duration of life.
 Les formules précédentes sont valables pour une durée de vie B10.
 Le formule precedenti sono valide per una durata della vita B10.

L_h = h
 L = mm
 F_R = F (N)
 n = rev/min

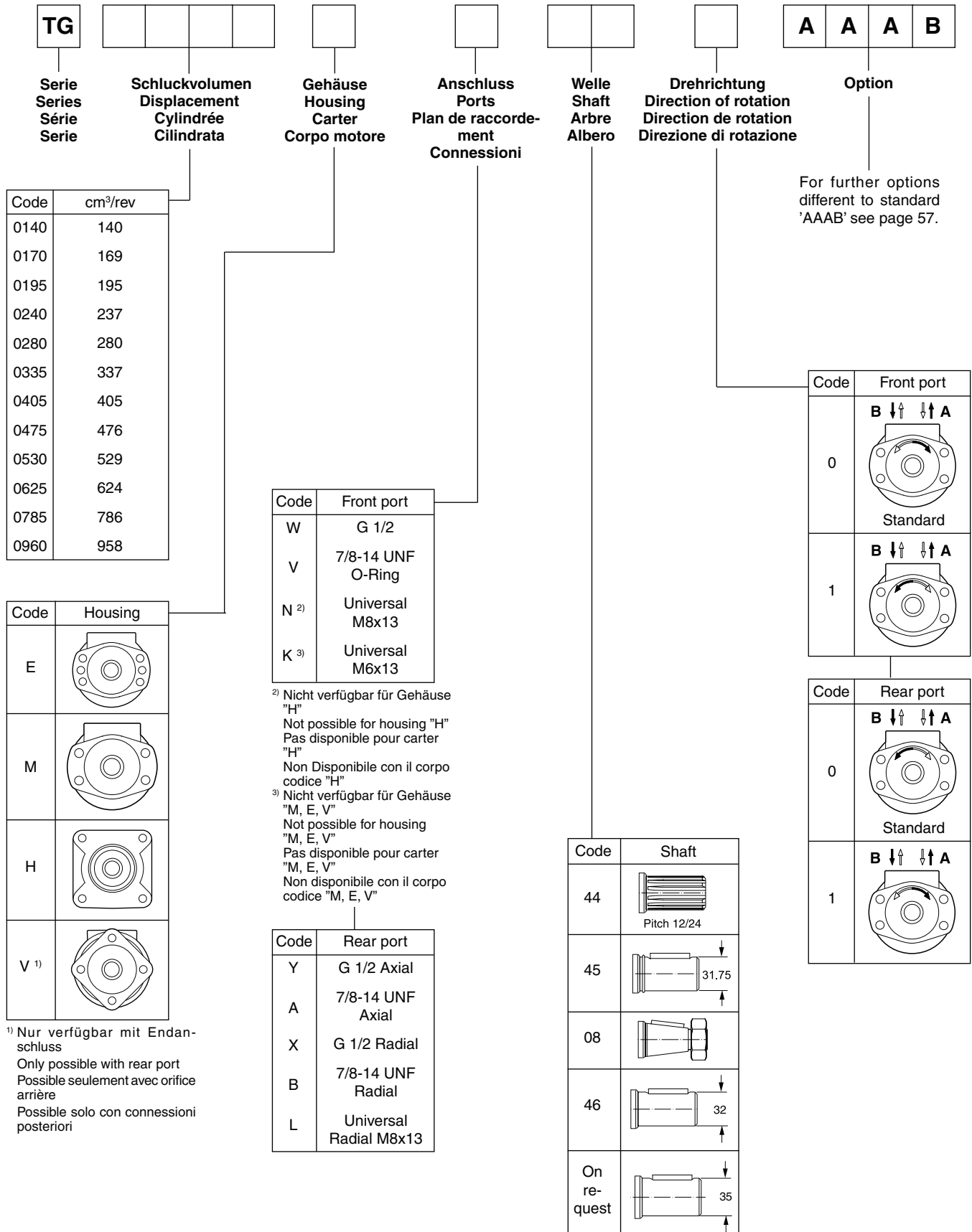

- **Langsamlaufender Gerotor-Motor**
 - **Spezielle Orbital-Steuerung**
Geringe interne Leakage
Hoher volumetrischer Wirkungsgrad
 - **Rollen im Rotorsatz**
Reduzierte Reibung
Lange Lebensdauer
 - **Patentierter Hochdruckwellendichtung**
Keine Leckölleitung
Keine Rückschlagventile
 - **Vielzahl von Varianten**
Großer Einsatzbereich
-
- **Moteur lent système Gerotor**
 - **Une distribution orbitale particulière assure**
fuites internes minimales
rendements volumétriques élevés
 - **Le rotor à rouleaux**
réduit les frottements
augmente la durée de vie
 - **Par l'utilisation de joints d'arbre haute pression brevetés**
pas de conduite de drainage
pas de clapets anti-retour
 - **Grâce à de nombreuses variantes**
larges domaines d'application
-
- **Low Speed Gerotor Motor**
 - **Zero leak commutation valve**
For greater, more consistent volumetric efficiency
 - **Roller vane rotor set**
Reduces friction and internal leakage
Maintaining efficiency throughout the life of the motor
 - **A patented high-pressure shaft seal**
No check valves needed
No extra plumbing
 - **Wide choice of displacement range, flange and shaft options**
Greater efficiency in systems design to suit your application
-
- **Motore orbitale a bassa velocità**
 - **Una particolare distribuzione orbitale assicura**
trafilamento ridotto
elevato rendimento volumetrico
 - **Con lo statore a rullini**
si riduce l'attrito interno
si mantiene nel tempo l'efficienza del motore
 - **Una guarnizione di tenuta ad alta pressione brevettata elimina la necessità**
di una linea di drenaggio esterna
e di valvole di non ritorno
 - **Un'ampia gamma di cilindrata, flange ed alberi**
consentono scelte adeguate ad ogni esigenza costruttiva

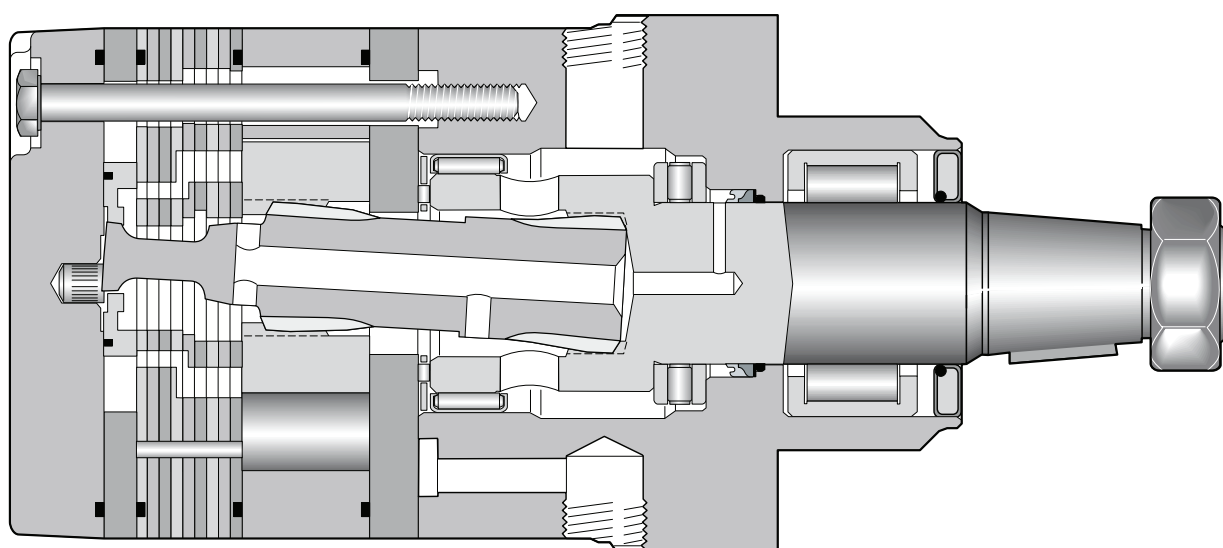

Drehzahl Speed Vitesse de rotation Velocità di rotazione	5...710 rev/min
Schluckstrom Oil flow Débit d'huile Portata	max. 115 l/min
Eingangsdruck Supply pressure Pression entrée Pressione in entrata	max. 300 bar
Drehmoment Torque Couple Coppia	max. 1490 Nm
Seitenlast Side load Charges latérales Carico radiale	max. 30.000 N

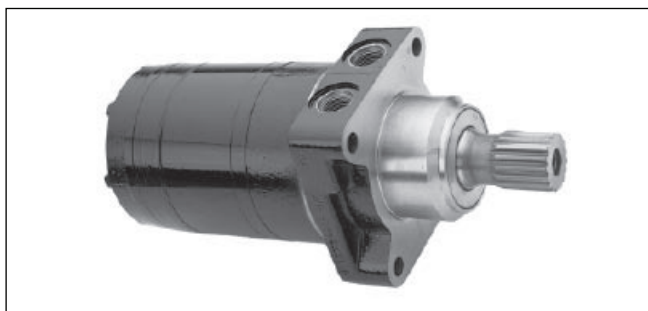
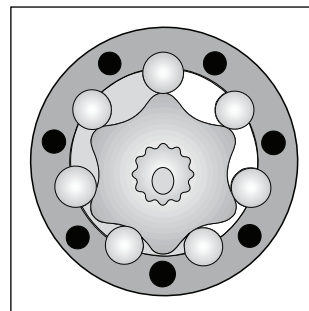
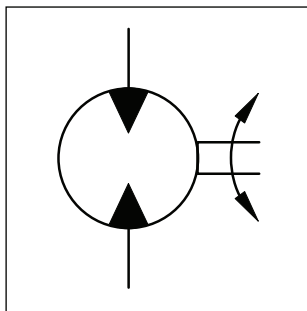

Motor series TH	Geom. Schluckvolumen Geometric displacement Cylindrée	Max. Drehzahl Max. speed Vitesse de rotation maxi Velocità di rotazione maxi	Max. Schluckstrom Max. oil flow Débit d'huile maxi Portata max	Max. Druckdifferenz Max. differential pressure Chute de pression maxi Caduta di pressione maxi	Max. Eingangsdruck Max. supply pressure Pression maxi entrée Pressione max in entrata	Max. Drehmoment Max. torque Couple maxi Coppia max	Max. Leistungabgabe Max. performance Puissance de sortie maxi Potenza meccanica max	Min. Anlaufmoment Min. starting torque Couple min. fourni au démarrage Coppia min. di spunto
	cm³/U cm³/rev cm³/tr cm³/giro	cont / int U/min rev/min tr/min giri/min	cont / int l/min	cont / int bar	max bar	cont / int Nm	cont / int max. KW	cont / int Nm
TH 140	140	460/660	75/100	200/280	300	400/540	33	320/430
TH 170	169	400/560	75/100	200/280	300	485/650	33	380/540
TH 195	195	340/480	75/100	200/280	300	560/770	33	450/620
TH 240	237	270/400	75/100	200/280	300	685/920	32	550/740
TH 280	280	230/340	75/100	200/280	300	800/1100	31	640/880
TH 335	337	190/280	75/100	200/280	300	980/1350	30	790/1080
TH 405	405	170/240	75/100	170/240	300	960/1350	27	770/1080
TH 475	476	150/240	75/115	140/200	300	960/1400	28	770/1120
TH 530	529	130/220	75/115	140/170	300	1050/1280	23	840/1024
TH 625	624	110/190	75/115	120/160	300	1040/1360	20	830/1090
TH 785	786	90/150	75/115	100/140	300	1150/1490	17	920/1200
TH 960	958	80/120	75/115	70/100	300	925/1390	12	740/1110

int. =
 Intermittierende Werte maximal: 10% von jeder Betriebsminute.
 Intermittent operation rating applies to 10% of every minute.
 Fonctionnement interm.: 10% max. de chaque minute d'utilisation.
 Servizio intermittente: 10% max di ogni minuto di utilizzazione.

Code M

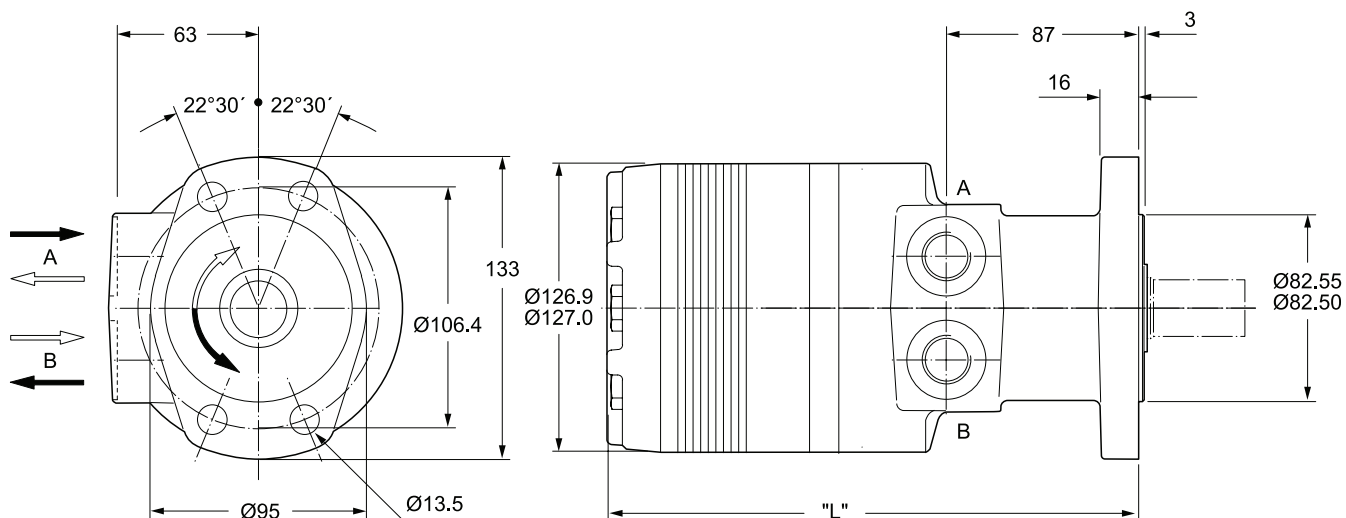

Code U

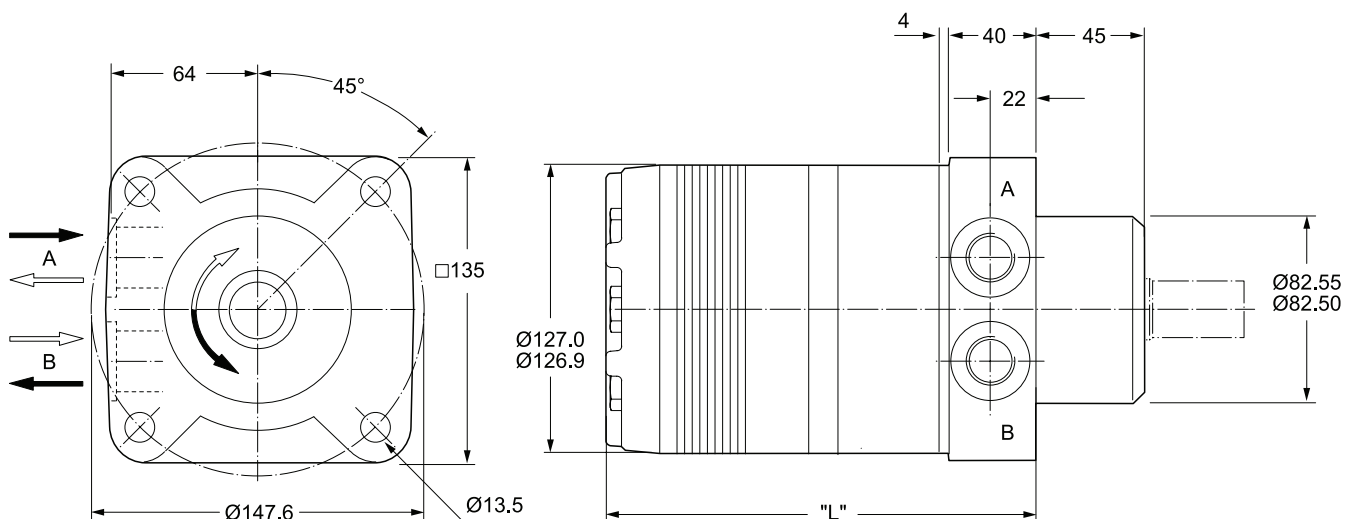

Gewicht / Weight		TH140	TH170	TH195	TH240	TH280	TH335	TH405	TH475	TH530	TH625	TH785	TH960
Poids / Peso	kg	17.0	17.2	17.4	17.8	18.2	18.6	19.2	19.8	20.6	21.3	22.9	24.5
Code M	"L" mm	216	219	222	227	232	238	245	254	260	270	289	308
Code U	"L" mm	173	177	180	184	189	196	203	212	218	227	246	265

Ports

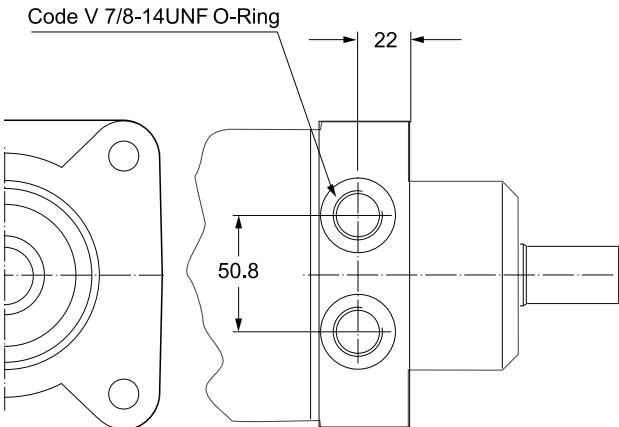
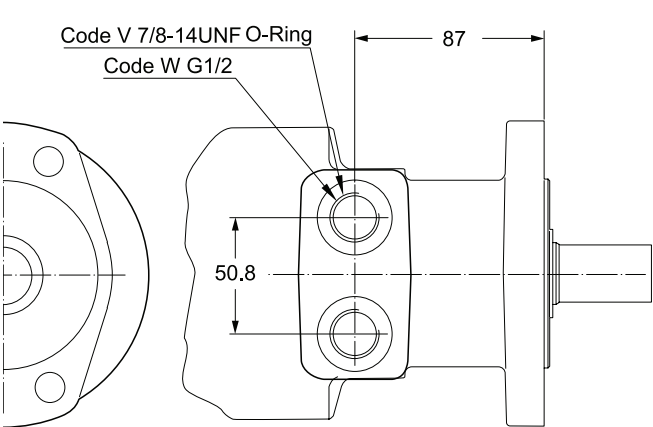

Coupling shaft
Code 31

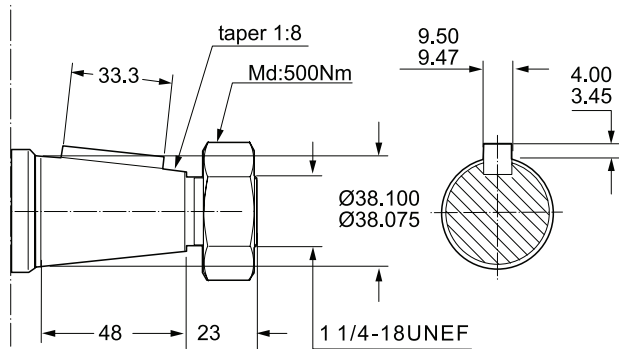

Code 32

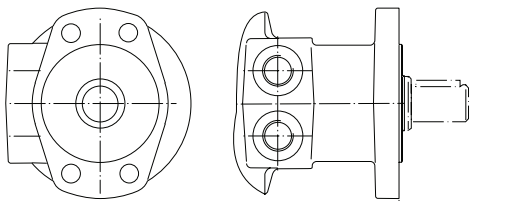
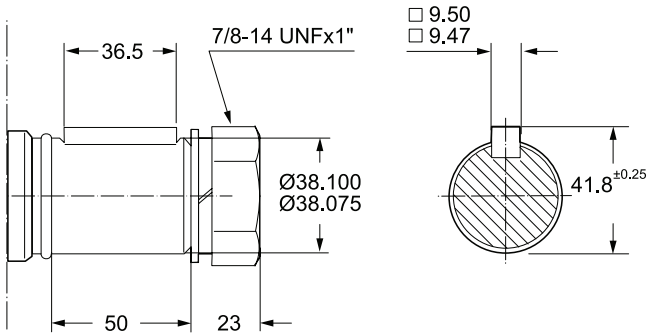

Code 31

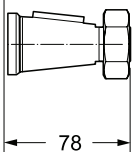

Code 32

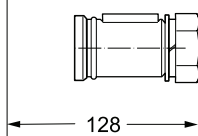
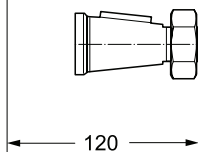
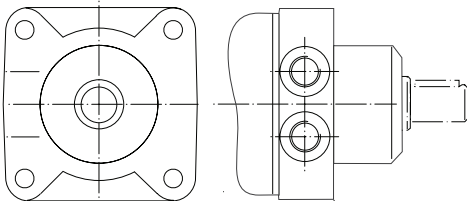
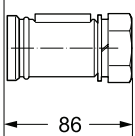

Code B 7/8-14UNF Code X G 1/2

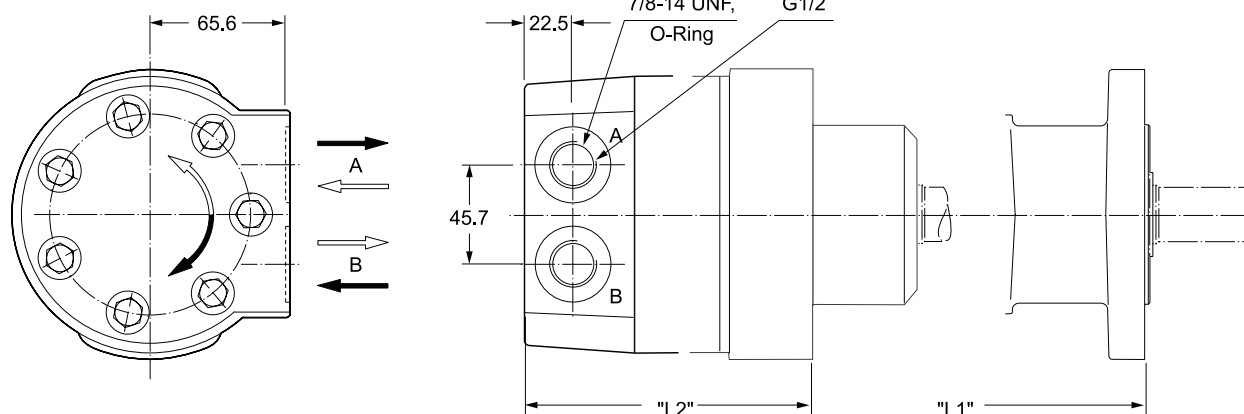

Code A 7/8-14UNF Code Y G 1/2

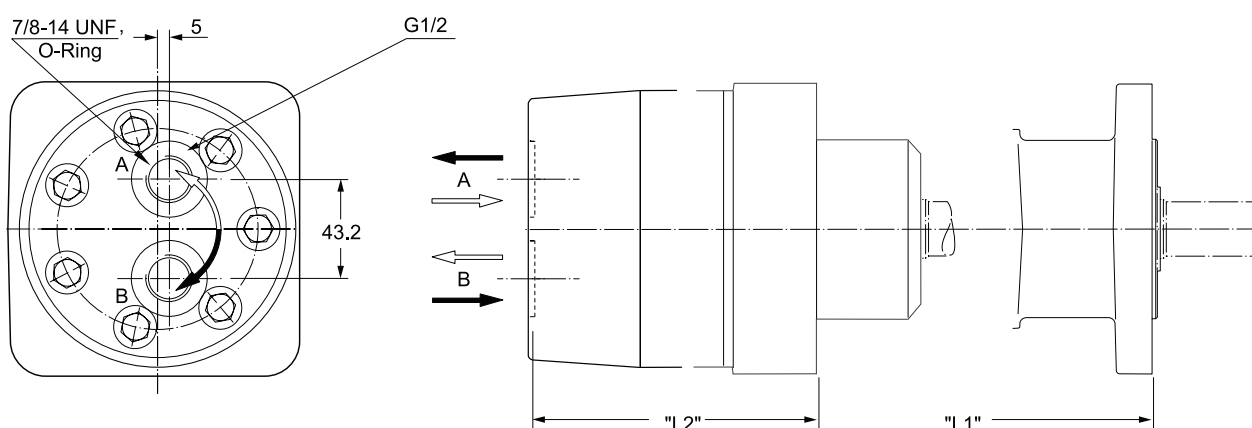

Code L

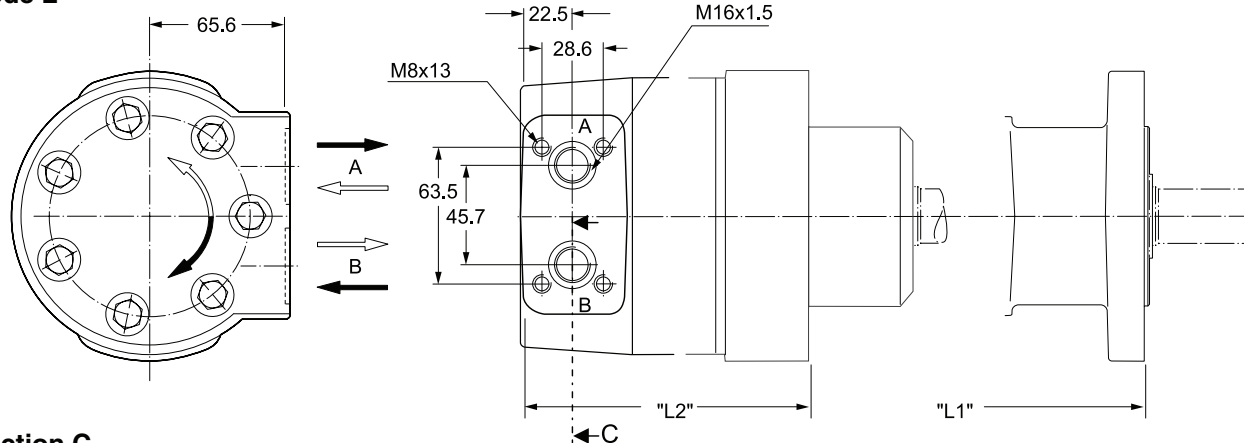

Section C

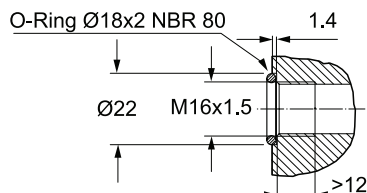

Zum Motor mit Universalanschluss werden 2 O-Ringe geliefert.

Motor with manifold mount is supplied with 2 O-rings.

Deux joints toriques sont livrés avec les moteurs au plan de raccordement universel.

Il blocchetto connessioni è corredato da 2 OR.

Gewicht / Weight		TH140	TH170	TH195	TH240	TH280	TH335	TH405	TH475	TH530	TH625	TH785	TH960
Poids / Peso	kg	18.6	18.8	19.0	19.4	19.8	20.2	20.8	21.4	22.2	22.9	24.5	26.1
Code	"L1" mm	241	244	247	252	257	263	270	279	285	295	314	333
B, X, L, A, Y	"L2" mm	198	202	205	209	214	221	228	237	243	252	271	290

TH 140

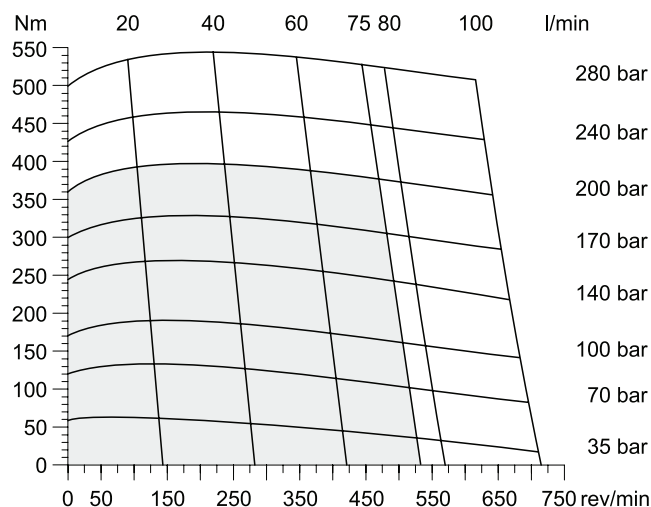

TH 170

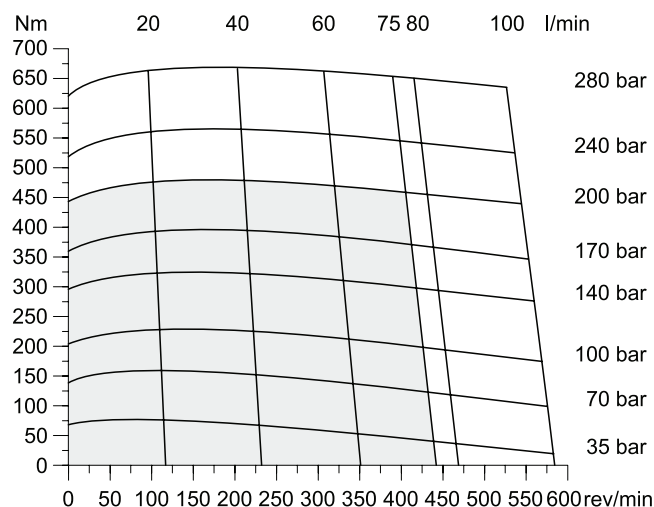

TH 195

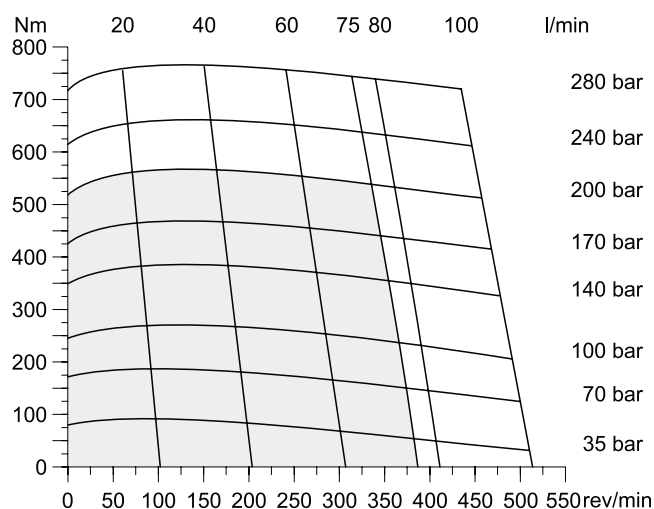

TH 240

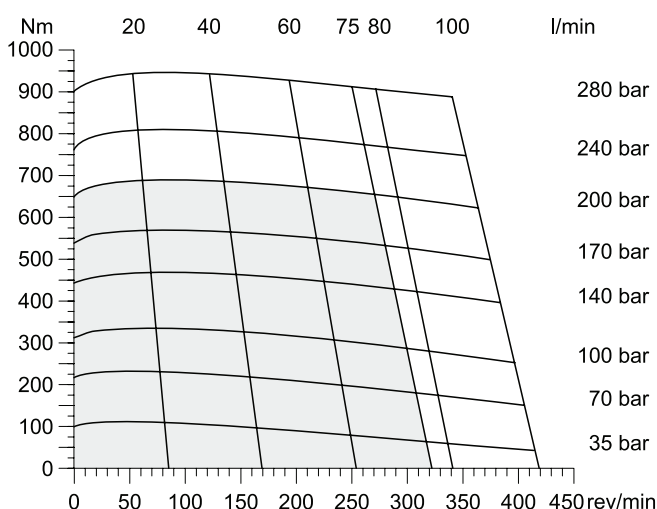

TH 280

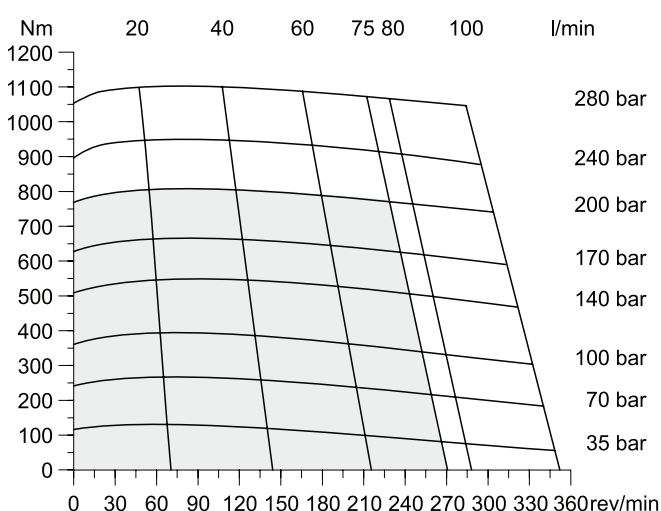

TH 335

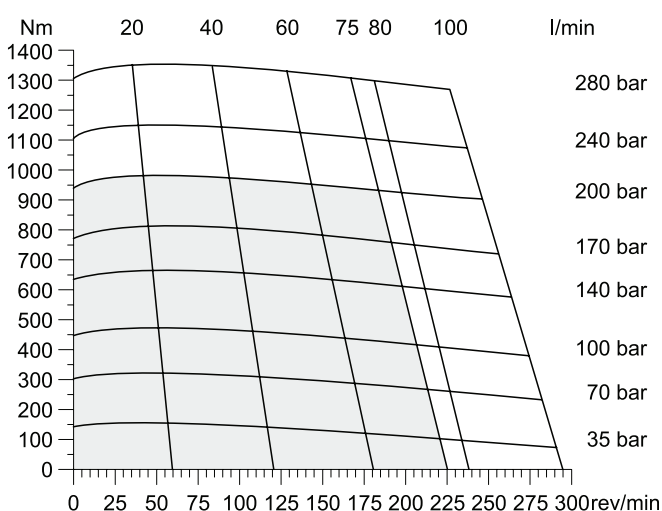

□ Cont. □ Int.

int. =
Intermittierende Werte maximal: 10% von jeder Betriebsminute.
Intermittent operation rating applies to 10% of every minute.
Fonctionnement interm.: 10% max. de chaque minute d'utilisation.
Servizio intermittente: 10% max di ogni minuto di utilizzazione.

TH 405

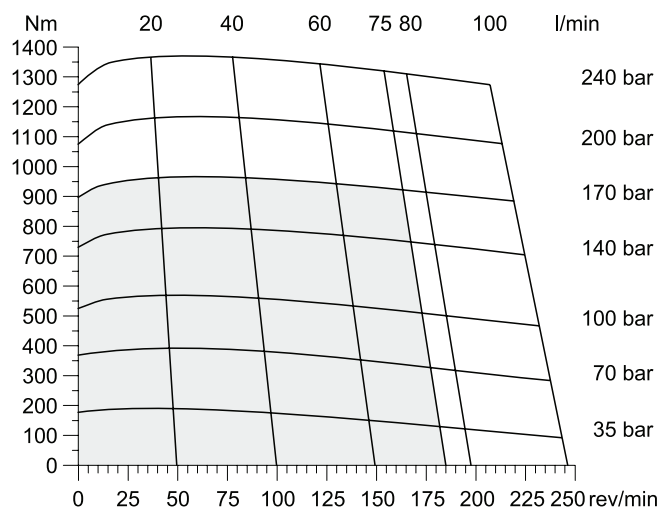

TH 475

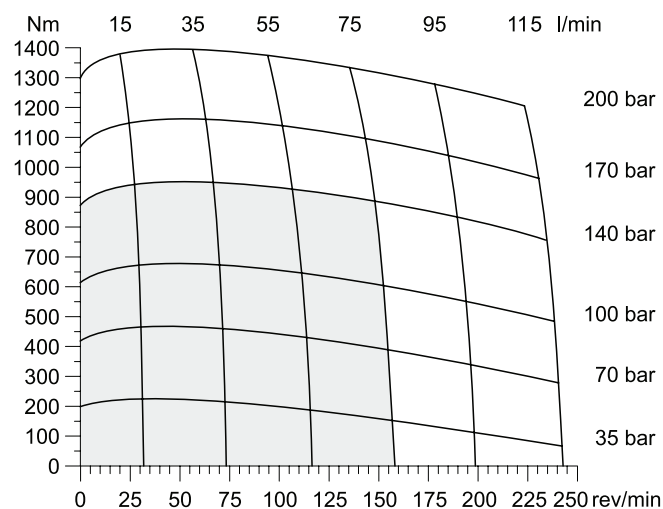

TH 530

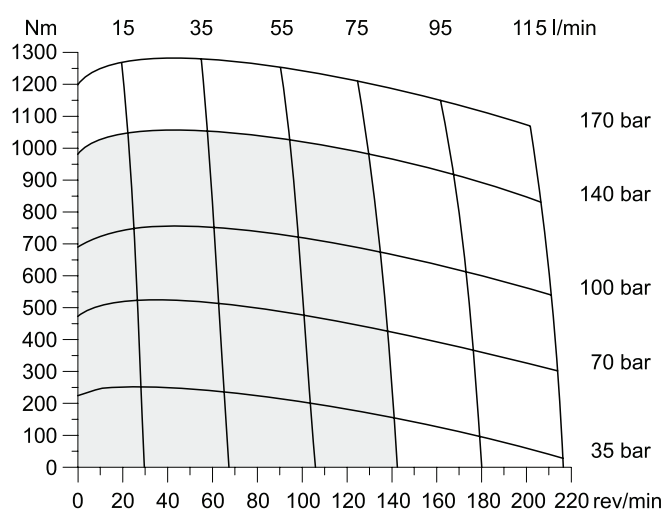

TH 625

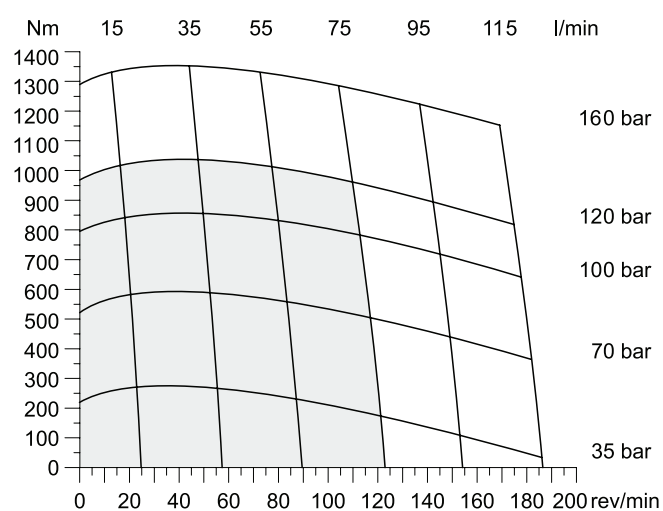

TH 785

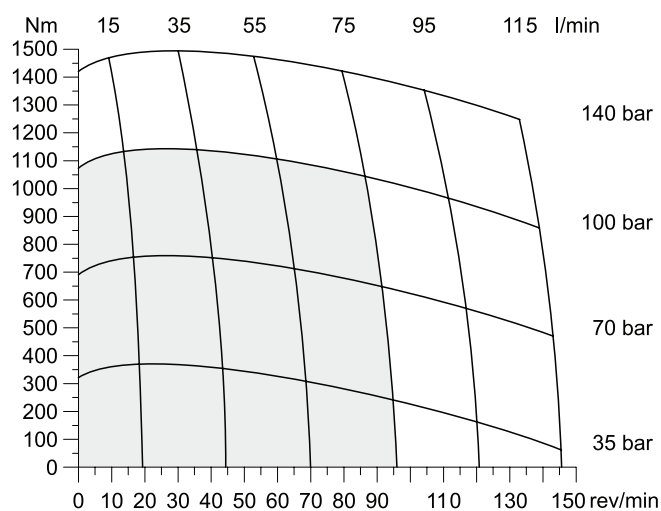

TH 960

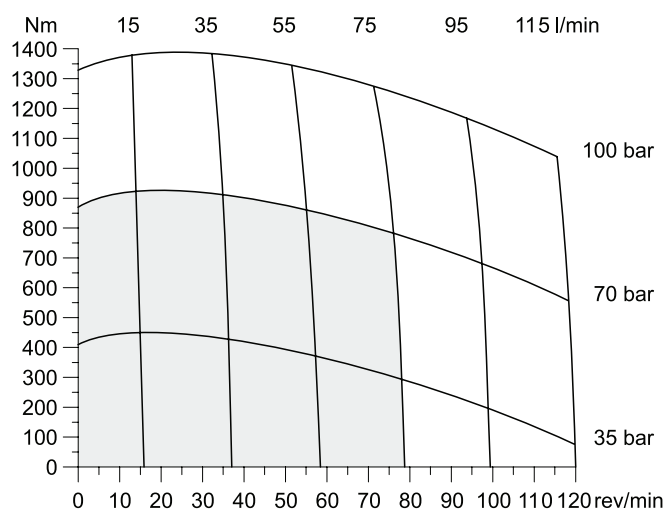

■ Cont. □ Int.

int. =
 Intermittierende Werte maximal: 10% von jeder Betriebsminute.
 Intermittent operation rating applies to 10% of every minute.
 Fonctionnement interm.: 10% max. de chaque minute d'utilisation.
 Servizio intermittente: 10% max di ogni minuto di utilizzazione.

Code M

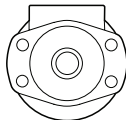
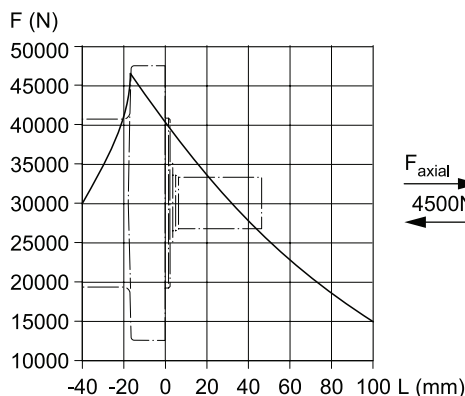

$$L_h = \frac{\left(\frac{1500000}{F_R \cdot \left(1.20 + \frac{L}{95\text{mm}} \right)} \right)^{3.3}}{n}$$

Code U

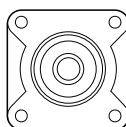
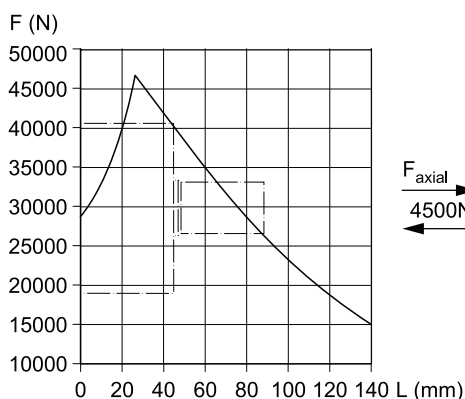

$$L_h = \frac{\left(\frac{1500000}{F_R \cdot \left(0.76 + \frac{L}{95\text{mm}} \right)} \right)^{3.3}}{n}$$

Die Lebensdauer der Radiallager (L_h in Stunden) lässt sich nach folgender Formel berechnen. Die Größe F_R ist durch die mechanische Festigkeit der Abtriebswelle begrenzt (siehe Diagramm). Das Maß "L" ist das Längenmaß vom Gehäuseflansch bis zum Angriffspunkt der Radialkraft F_R .

Life time (L_h in hours) of the radial bearings can be calculated with the following formula. The value F_R is limited by the mechanical strength of the shaft (see diagram). The measurement "L" is the length from the housing flange up to the point of impact of the radial force F_R .

La durée de vie des roulements radiaux (L_h en heures) peut être calculée par les formules suivantes. La grandeur F_R est limitée par les résistances mécaniques de l'arbre de sortie (voir diagramme). La cote "L" est la longueur entre la bride du carter jusqu'au point d'appui de l'effort radial F_R .

La durata dei cuscinetti (L_h in ore) può essere calcolata con la seguente formula. Il valore F_R è limitato dalla resistenza meccanica dell'albero (vedi diagramma). La quota "L" è la distanza tra la flangia del corpo ed il punto di applicazione della forza radiale F_R .



Vorstehende Formeln gelten für eine B10-Lebensdauer.

The preceding formulas are valid for a B10 duration of life.

Les formules précédentes sont valables pour une durée de vie B10.

Le formule precedenti sono valide per una durata della vita B10.

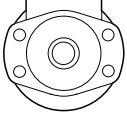
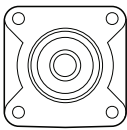
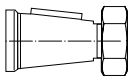
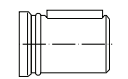
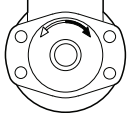
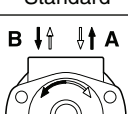
$$\begin{aligned} L_h &= h \\ L &= \text{mm} \\ F_R &= F \text{ (N)} \\ n &= \text{rev/min} \end{aligned}$$

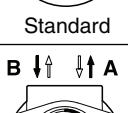
TH							A	A	A	B
Serie Series Série Serie	Schluckvolumen Displacement Cylindrée Cilindrata			Gehäuse Housing Carter Corpo motore	Anschluss Ports Plan de raccorde- ment Conessioni	Welle Shaft Arbre Albero	Drehrichtung Direction of rotation Direction de rotation Direzioe di rotazione		Option	
Code	cm³/rev				Code	Front port	For further options different to standard 'AAAB' see page 57.			
0140	140				S	7/8-14 UNF O-Ring				
0170	169				W ¹⁾	G 1/2				
0195	195				¹⁾ Nicht verfügbar für Gehäuse "U" Not possible for housing "U" Pas disponible pour carter "U" Non Disponibile con il corpo codice "U"					
0240	237				Code	Rear port				
0280	280				Y	G 1/2 Axial				
0335	337				A	7/8-14 UNF Axial				
0405	405				X	G 1/2 Radial				
0475	476				B	7/8-14 UNF Radial				
0530	529				L	Universal Radial M8x13				
0625	624									
0785	786									
0960	958									
Code	Housing									
M										
U										
Code	Shaft									
31										
32										
Code	Front port									
0	 Standard									
1	 Standard									
Code	Rear port									
0	 Standard									
1	 Standard									

- **Langsamlaufender Gerotor-Motor**
- **Spezielle Orbital-Steuerung**
Geringe interne Leckage
Hoher volumetrischer Wirkungsgrad
- **Rollen im Rotorsatz**
Reduzierte Reibung
Lange Lebensdauer
- **Patentierter Hochdruckwellendichtung**
Keine Leckölleitung
Keine Rückschlagventile
- **Vielzahl von Varianten**
Großer Einsatzbereich

- **Moteur lent système Gerotor**
- **Une distribution orbitale particulière assure**
fuites internes minimales
rendements volumétriques élevés
- **Le rotor à rouleaux**
réduit les frottements
augmente la durée de vie
- **Par l'utilisation de joints d'arbre haute pression brevetés**
pas de conduite de drainage
pas de clapets anti-retour
- **Grâce à de nombreuses variantes**
larges domaines d'application

- **Low Speed Gerotor Motor**
- **Zero leak commutation valve**
For greater, more consistent volumetric efficiency
- **Roller vane rotor set**
Reduces friction and internal leakage
Maintaining efficiency throughout the life of the motor
- **A patented high-pressure shaft seal**
No check valves needed
No extra plumbing
- **Wide choice of displacement range, flange and shaft options**
Greater efficiency in systems design to suit your application

- **Motore orbitale a bassa velocità**
- **Una particolare distribuzione orbitale assicura**
trafilamento ridotto
elevato rendimento volumetrico
- **Con lo statore a rullini**
si riduce l'attrito interno
si mantiene nel tempo l'efficienza del motore
- **Una guarnizione di tenuta ad alta pressione brevettata elimina la necessità**
di una linea di drenaggio esterna
e di valvole di non ritorno
- **Un'ampia gamma di cilindrata, flange ed alberi**
consentono scelte adeguate ad ogni esigenza costruttiva

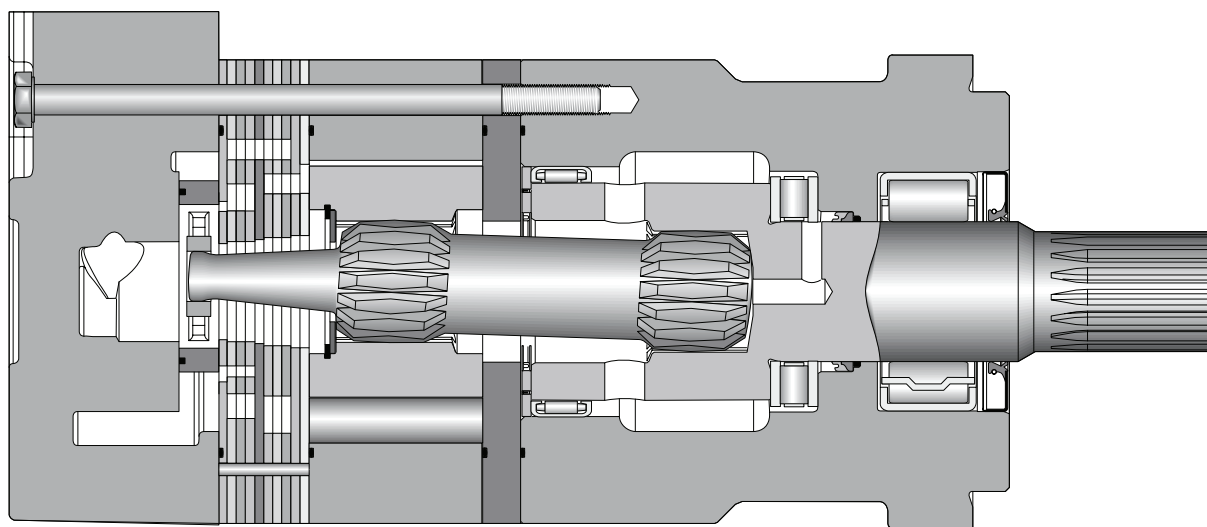

Drehzahl Speed Vitesse de rotation Velocità di rotazione	5...520 rev/min
Schluckstrom Oil flow Débit d'huile Portata	max. 225 l/min
Eingangsdruck Supply pressure Pression entrée Pressione in entrata	max. 330 bar
Drehmoment Torque Couple Coppia	max. 2700 Nm
Seitenlast Side load Charges latérales Carico radiale	max. 26.000 N

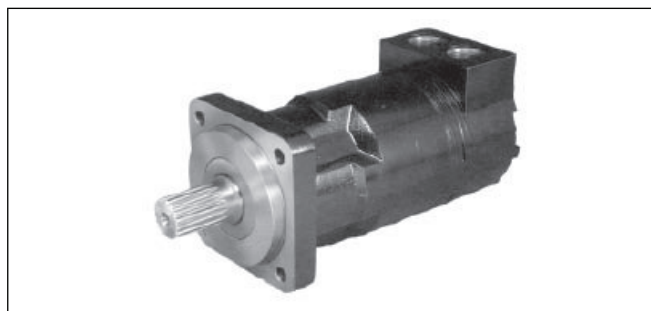
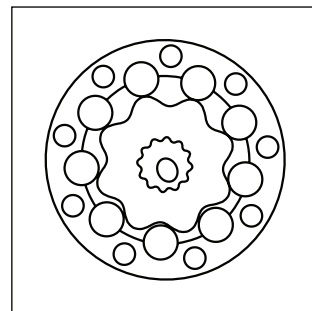
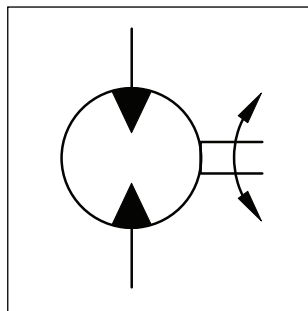

Motor series TK	Geom. Schluckvolumen Geometric displacement Cylindrée Cilindrata	Max. Drehzahl Max. speed Vitesse de rotation maxi Velocità di rotazione maxi	Max. Schluckstrom Max. oil flow Débit d'huile maxi Portata max	Max. Druckdifferenz Max. differential pressure Chute de pression maxi Caduta di pressione maxi	Max. Eingangsdruck Max. supply pressure Pression maxi entrée Pressione maxi in entrata	Max. Drehmoment Max. torque Couple maxi Coppia max	Max. Leistungsabgabe Max. performance Puissance de sortie maxi Potenza meccanica maxi	Min. Anlaufmoment Min. starting torque Couple min. fourni au démarrage Coppia min. di spunto
	cm ³ /U cm ³ /rev cm ³ /tr cm ³ /giro	U/min rev/min tr/min giri/min	cont / int l/min	cont / int bar	max bar	cont / int Nm	cont / int max. KW	cont / int Nm
TK 250	251	520	114 / 133	240 / 310	330	815 / 1040	49	690 / 880
TK 315	315	410	114 / 133	240 / 310	330	1030 / 1315	47	950 / 1220
TK 400	400	370	114 / 151	205 / 275	330	1150 / 1525	49	1050 / 1410
TK 500	500	300	114 / 151	205 / 275	330	1440 / 1915	48	1320 / 1780
TK 630	629	240	114 / 151	205 / 225	330	1620 / 1715	34	1500 / 1620
TK 800	800	275	151 / 227	190 / 205	330	1915 / 2300	44	1740 / 1900
TK 1000	1000	220	151 / 227	175 / 190	330	2410 / 2660	35	1980 / 2180

int. =

Intermittierende Werte maximal: 10% von jeder Betriebsminute.

Intermittent operation rating applies to 10% of every minute.

Fonctionnement interm.: 10% max. de chaque minute d'utilisation.

Servizio intermittente: 10% max di ogni minuto di utilizzazione.

Code K

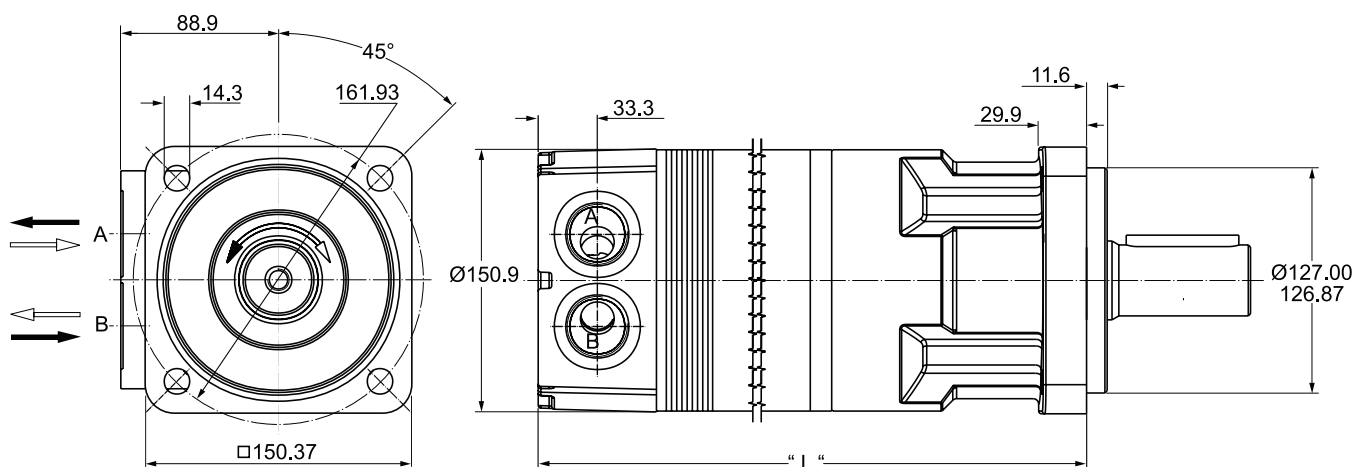

* On request with 125 mm pilot diameter

Code T

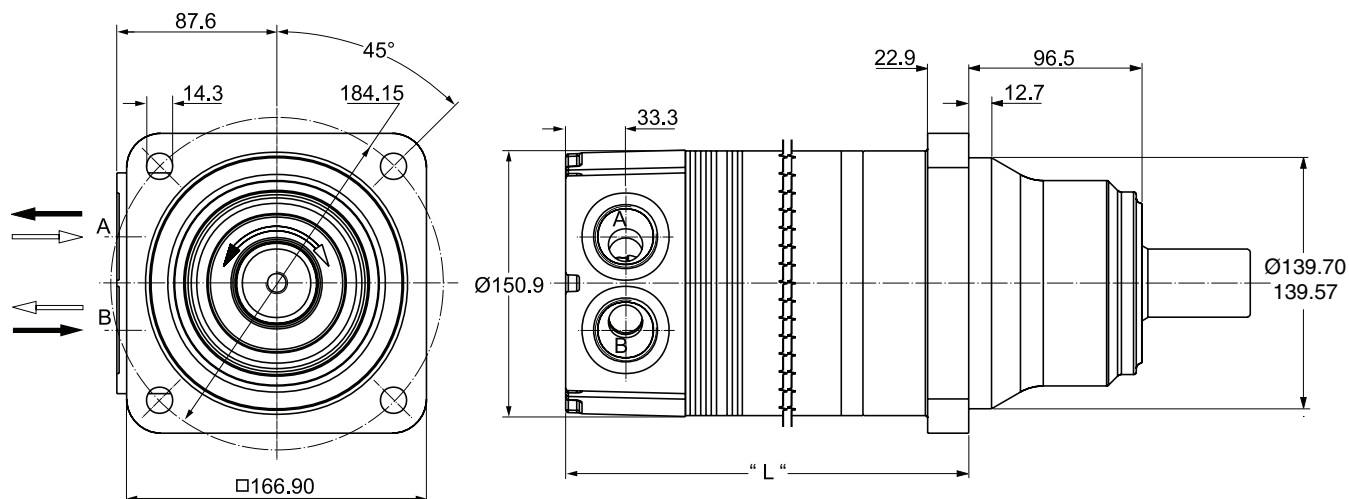

Gewicht / Weight / Poids / Peso	TK250	TK315	TK400	TK500	TK630	TK800	TK1000
Code K	32.0	32.7	33.5	34.5	35.7	37.2	39.1
Code T	30.8	31.4	32.3	33.2	34.5	36.0	37.9
Code K	277	282	290	297	310	323	340
Code T	191	196	203	213	224	239	257

Code 4

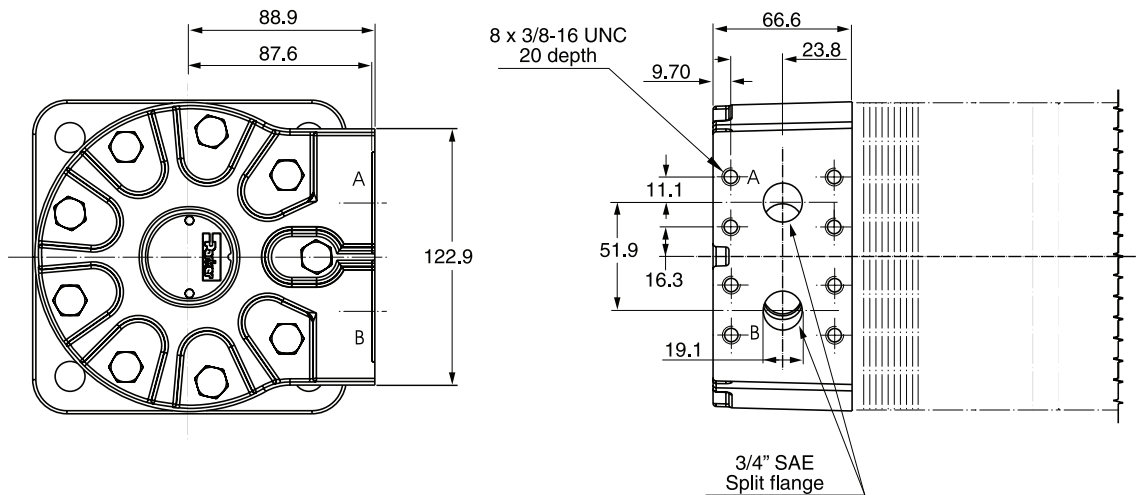

Code 5

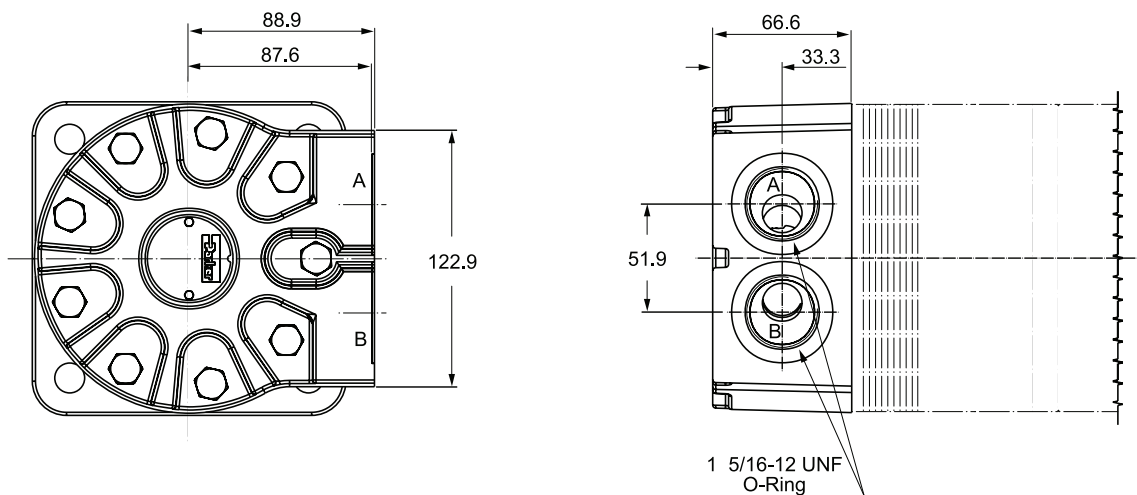

Code 64

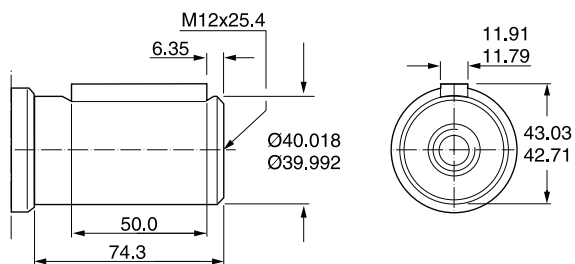

Code 32

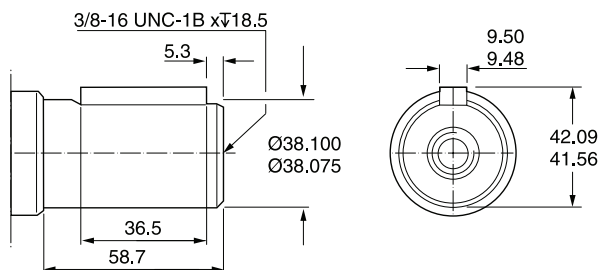

Code 36

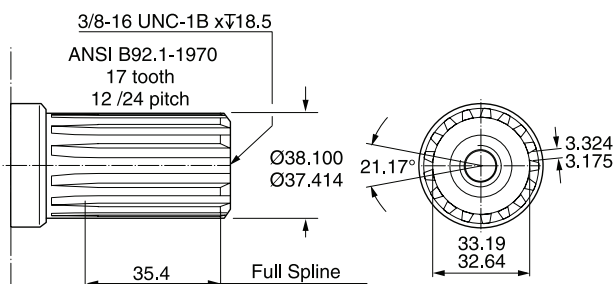

Code 63

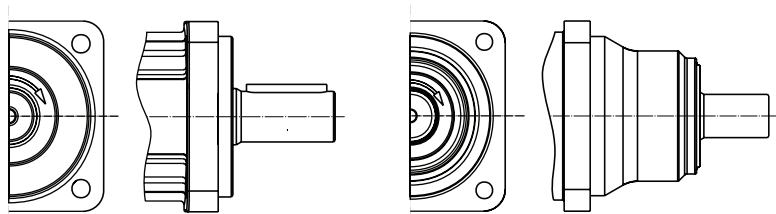
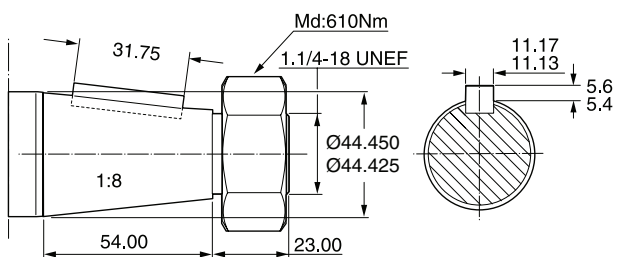

Code 64

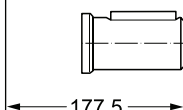
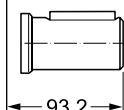

Code 32

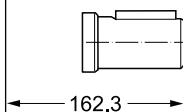
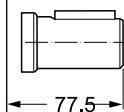

Code 36

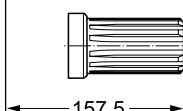
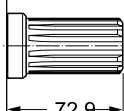

Code 63

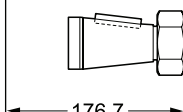
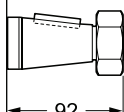

TK 250

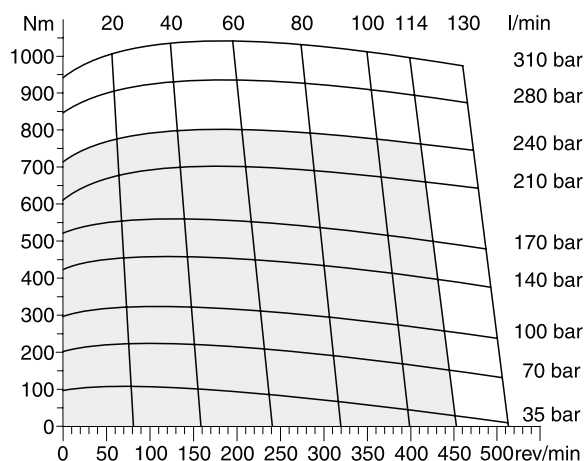

TK 315

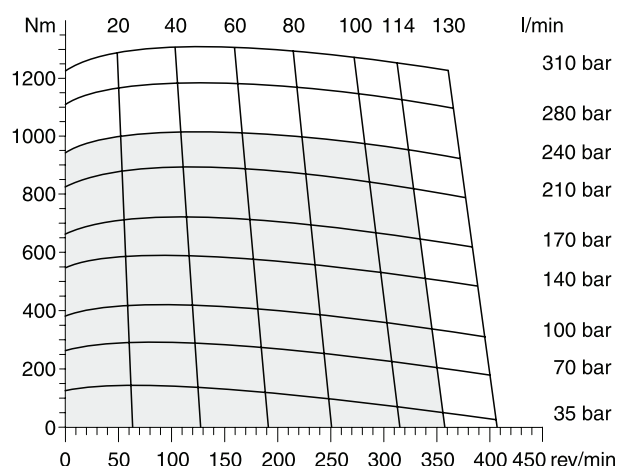

TK 400

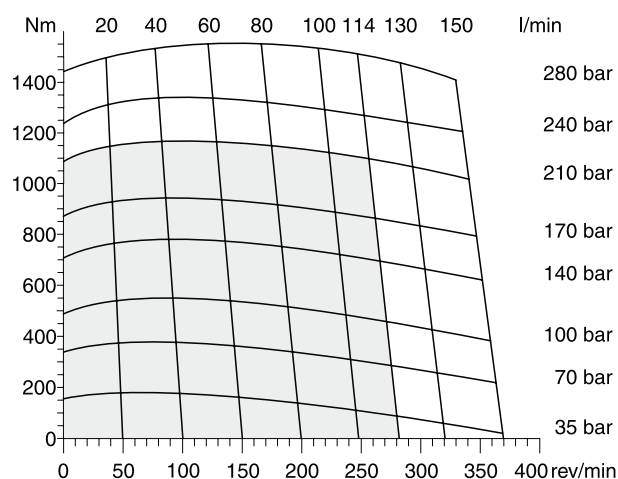

TK 500

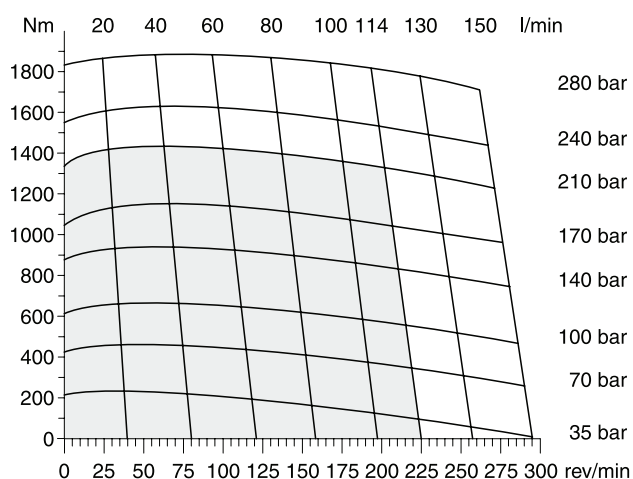

TK 630

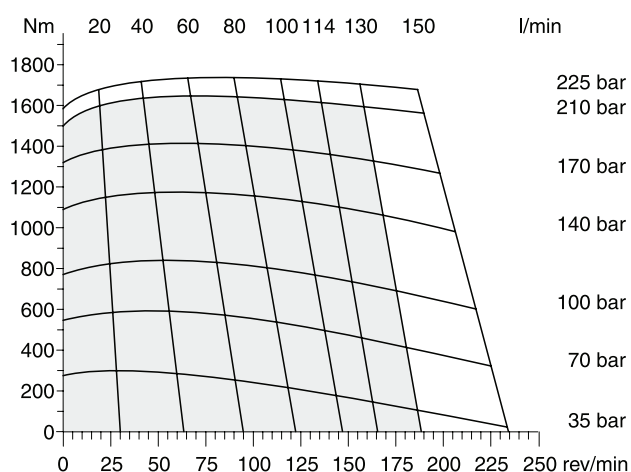

TK 800

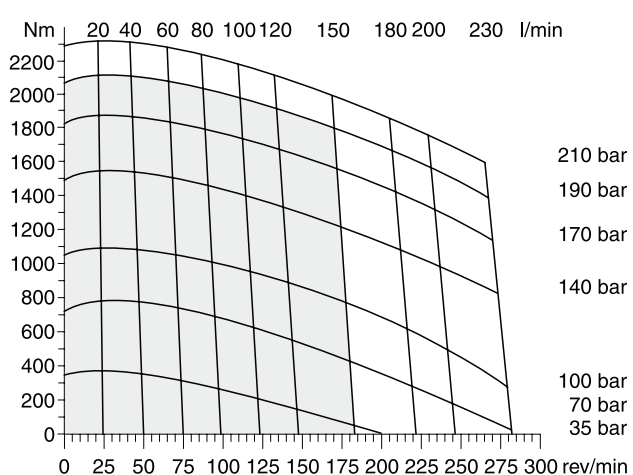

□ Cont. □ Int.

int. =
 Intermittierende Werte maximal: 10% von jeder Betriebsminute.
 Intermittent operation rating applies to 10% of every minute.
 Fonctionnement interm.: 10% max. de chaque minute d'utilisation.
 Servizio intermittente: 10% max di ogni minuto di utilizzazione.

TK 1000

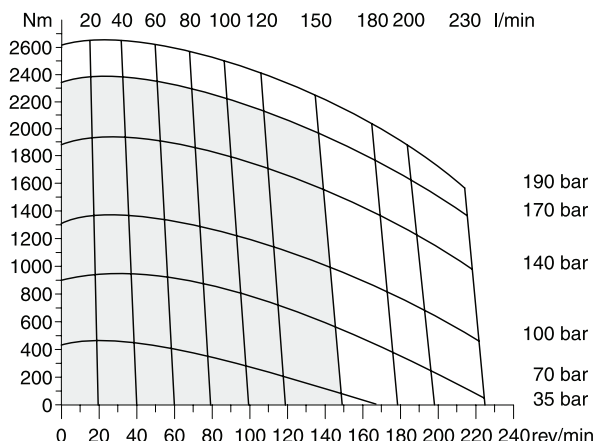

Life Time

Die Lebensdauer der Radiallager (L_h in Stunden) lässt sich nach folgender Formel berechnen. Die Größe F_R ist durch die mechanische Festigkeit der Abtriebswelle begrenzt (siehe Diagramm). Das Maß "L" ist das Längenmaß vom Gehäuseflansch bis zum Angriffspunkt der Radialkraft F_R .

Life time (L_h in hours) of the radial bearings can be calculated with the following formula. The value F_R is limited by the mechanical strength of the shaft (see diagram). The measurement "L" is the length from the housing flange up to the point of impact of the radial force F_R .

La durée de vie des roulements radiaux (L_h en heures) peut être calculée par les formules suivantes. La grandeur F_R est limitée par les résistances mécaniques de l'arbre de sortie (voir diagramme). La cote "L" est la longueur entre la bride du carter jusqu'au point d'appui de l'effort radial F_R .

La durata dei cuscinetti (L_h in ore) può essere calcolata con la seguente formula. Il valore F_R è limitato dalla resistenza meccanica dell'albero (vedi diagramma). La quota "L" è la distanza tra la flangia del corpo ed il punto di applicazione della forza radiale F_R .

Code K

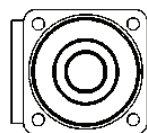

$$L_h = \frac{12 \cdot 10^6}{60 \cdot n} \left\{ \frac{F_a}{F_b} \right\}^{3.33}$$

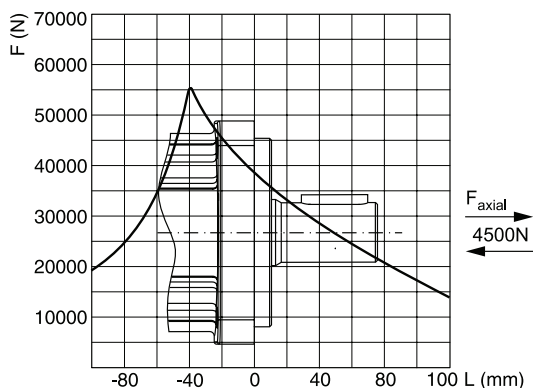

Code T

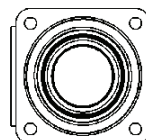

$$L_h = \frac{12 \cdot 10^6}{60 \cdot n} \left\{ \frac{F_a}{F_b} \right\}^{3.33}$$

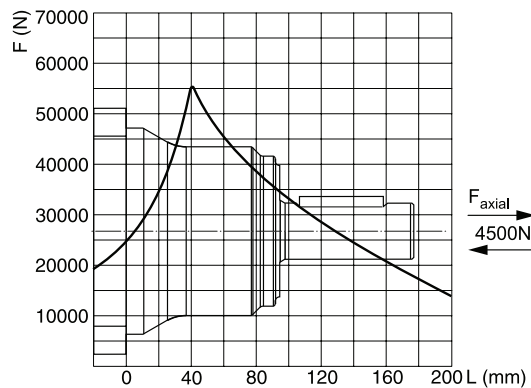

Life in hours / Lebensdauer in Stunden

Shaft speed / Abtriebswellendrehzahl

Allowable side load defined by above curve at a distance from mounting flange /

Erlaubte radiale Wellenbelastung als Funktion der Länge

Application side load / Anwendungsseitige Wellenbelastung

L_h = h

n = rev/min

F_a = F (N)

F_b = F (N)

Vorstehende Formeln gelten für eine B10-Lebensdauer. / The preceding formulas are valid for a B10 duration of life.



Les formules précédentes sont valables pour une durée de vie B10. / Le formule precedenti sono valide per una durata della vita B10.



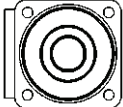
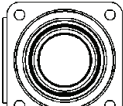

Ordering Code**Hydraulic Motors, Fixed
Series TK**

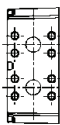

TK							A	A	A	B	
Serie Series Série Serie	Schluckvolumen Displacement Cylindrée Cilindrata				Gehäuse Housing Carter Corpo motore	Anschluss Ports Plan de raccorde- ment Connessioni	Welle Shaft Arbre Albero	Drehrichtung Direction of rotation Direction de rotation Direzione di rotazione			Option

Code	cm ³ /rev
0250	250
0315	315
0400	400
0500	500
0630	630
0800	800
1000	1000

Code	Housing
K ¹⁾	
T	

Code	Port
4	3/4 Split Flange Manifold 
5	1 5/16-12 SAE 

Code	Shaft
63	
32	 38.1
36	
64	 40

Code	Direction
0	 Standard
1	

1) On request with 125 mm pilot diameter

Berechnung von Wirkungsgrad und Leistung
Calculation of efficiency and output power
Détermination du rendement et de la puissance
Calcoli di rendimento e potenza utile

TG 335

Md = 960 Nm
 n = 142 rev/min
 Δp = 200 bar
 V = 337 cm³/rev
 Q = 60 l/min

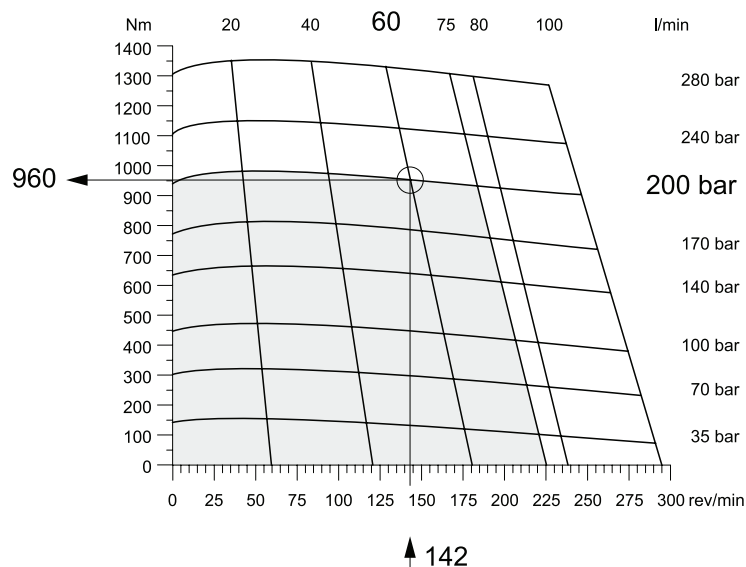

Hydraulisch-mechanischer Wirkungsgrad (η_{hm})
 Hydraulic-mechanical efficiency
 Rendement hydro-mécanique
 Rendimento idro-meccanico

$$\eta_{hm} = \frac{Md \cdot 20 \cdot \pi}{\Delta p \cdot V} = \frac{960 \cdot 20 \cdot \pi}{200 \cdot 337}$$

$$\eta_{hm} = 0.89$$

Volumetrischer Wirkungsgrad (η_{vol})
 Volumetric efficiency
 Rendement volumétrique
 Rendimento volumetrico

$$\eta_{vol} = \frac{n \cdot V}{Q \cdot 10^3} = \frac{142 \cdot 337}{60 \cdot 10^3}$$

$$\eta_{vol} = 0.80$$

Gesamtwirkungsgrad (η_{ges})
 Overall efficiency
 Rendement global
 Rendimento totale

$$\eta_{ges} = \eta_{vol} \cdot \eta_{hm} = 0.80 \cdot 0.89$$

$$\eta_{ges} = 0.71$$

Leistung P (kW)
 Power P
 Puissance P
 Potenza P

$$P = \frac{Md \cdot n \cdot \pi}{10^4 \cdot 3} = \frac{960 \cdot 142 \cdot \pi}{10^4 \cdot 3}$$

$$P = 14.3 \text{ kW}$$

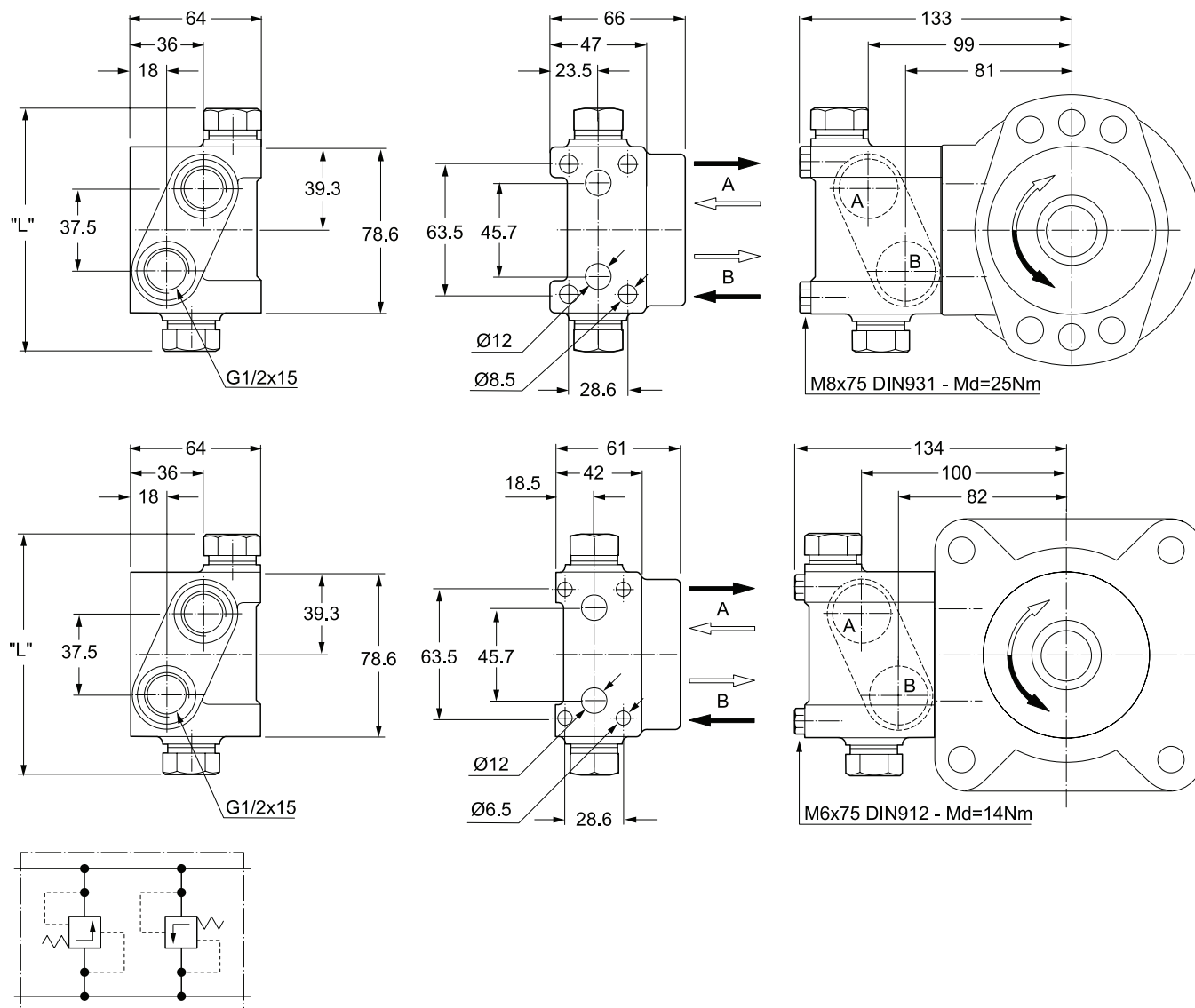

Bestellschlüssel / Ordering Code / Système de commande / Sistema di ordinazione

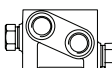
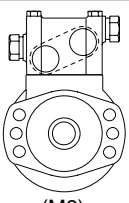
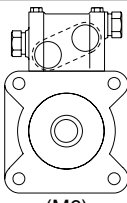
Opening pressure	Single valve 		 (M8)	 (M6)	Length "L"
	Order no. (M8)	Order no. (M6)	Option code	Option code	
100 bar	410017-100	410018-100	HAAP	HAAF	110 mm
140 bar	410017-140	410018-140	HAAU	HAAH	158 mm
170 bar	410017-170	410018-170	HAAX	HAAK	158 mm
200 bar	410017-200	410018-200	HABA	HAAM	158 mm

Zubehör / Fixtures / Fournitures / Part. di fissaggio
 4 x M8 (M6) x 75mm ; 2 x O-Ring

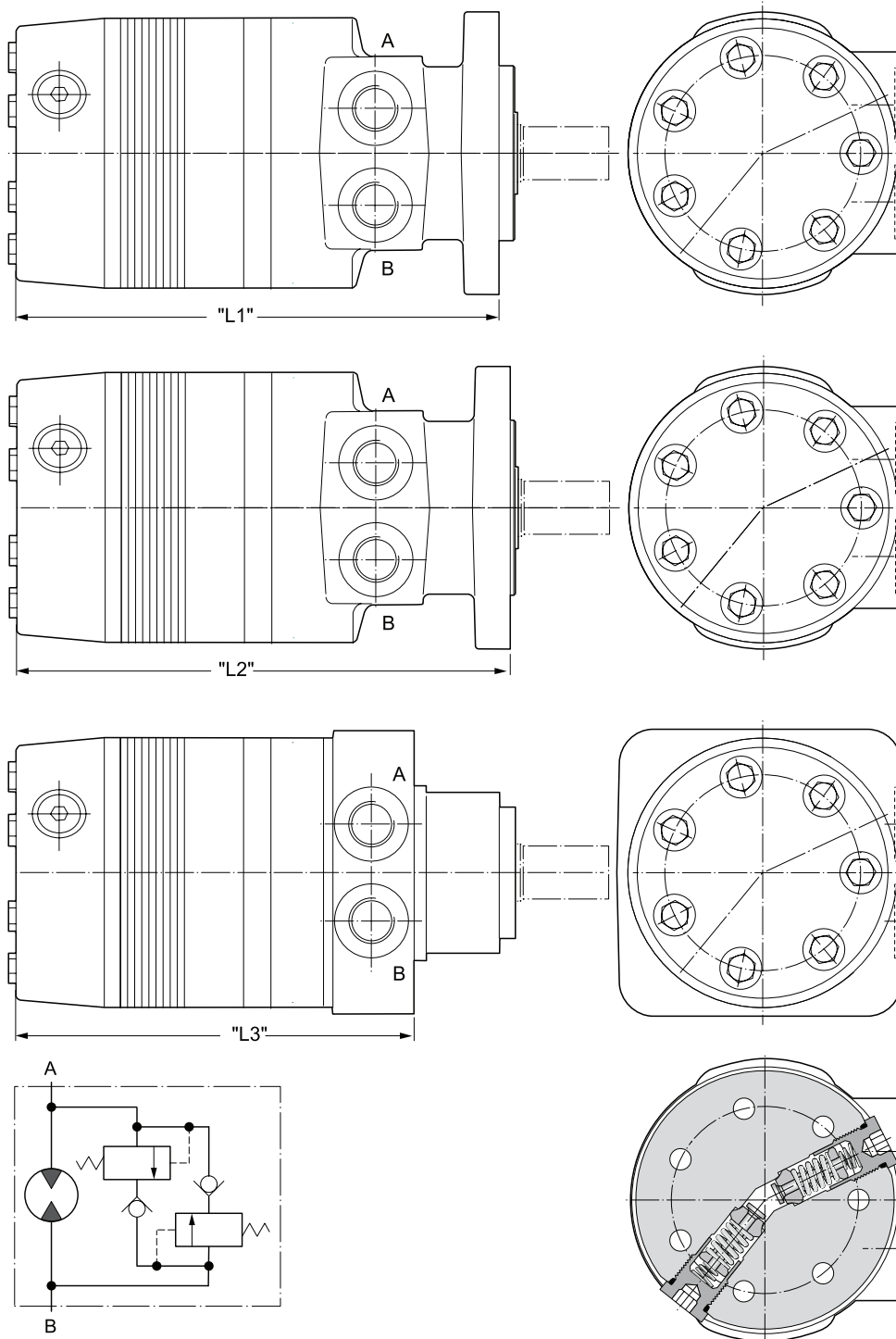

Motor Series	"L1" mm	"L2" mm	"L3" mm
TF80	213.5	218.5	173.2
TF100	213.5	218.5	173.2
TF130	216.5	221.5	176.3
TF140	218.3	223.3	178.1
TG140	218.3	223.3	178.1
TH140		243.6	201.2
TF170	221.3	226.3	181.1
TG170	221.6	226.6	180.4
TH170		246.9	204.3
TF195	224.6	229.6	184.4
TG195	224.6	229.6	184.4
TH195		250.0	207.6
TF240	229.2	234.2	189.0
TG240	229.2	234.2	189.0
TH240		254.8	212.2
TF280	234.0	239.0	193.8
TG280	234.0	239.0	193.8
TH280		259.6	217.0
TG330	240.4	245.4	200.2
TH330		266.0	223.3
TF365	243.7	248.7	203.5
TF405	247.7	252.7	207.5
TG405	247.7	252.7	207.5
TH405		275.3	230.7
TF475	256.4	261.4	216.2
TG475	256.4	261.4	216.2
TH475		281.7	239.3
TG530	262.7	267.7	222.5
TH530		288.1	245.7
TG620	272.1	277.1	231.9
TH620		297.8	255.1
TG790	291.2	296.2	251.0
TH790		316.8	274.1
TG960	310.2	315.2	270.0
TH960		335.9	293.2

Bestellschlüssel / Ordering Code / Système de commande / Sistema di ordinazione

Option code	Opening pressure
BBBM	70 bar
BBBJ	100 bar
BBBN	140 bar
BBCG	170 bar
BBBF	210 bar

Code AAFX

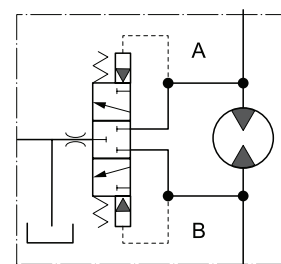
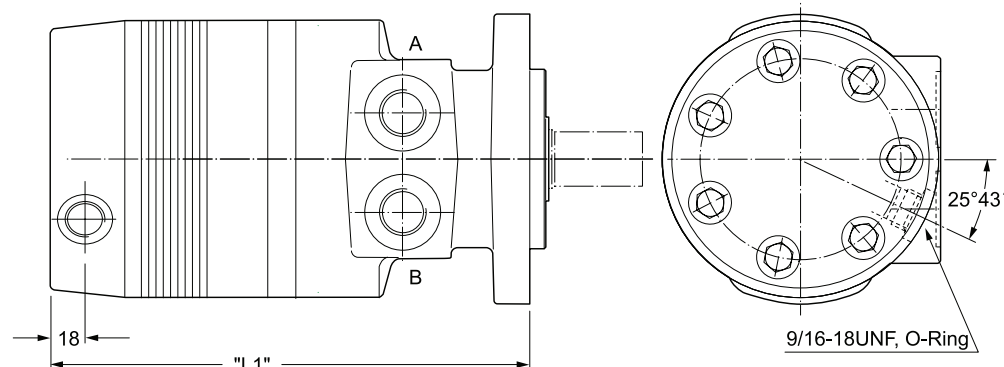

Q=3.5 l p=8 bar $\dot{v}=39 \text{ mm}^2/\text{s}$

Spülventil für geschlossene Systeme zur Rückführung einer definierten Menge des Niederdrucköls in den Tank zur Abkühlung innerhalb desselben Kreislaufs.

Hot oil shuttle valve allows for diverting of low pressure oil in closed loop applications to be returned to tank, cooler or filter for cooling in the same circuit.

Valve de rincage pour systèmes fermés pour le retour d'un volume déterminé de fluide basse pression vers le réservoir, un refroidisseur ou un filtre de réfrigération, dans le même circuit.

Una valvola selettice permette di deviare olio a bassa pressione direttamente al serbatoio o allo scambiatore di calore consentendo, nelle applicazioni a circuito chiuso, un miglior raffreddamento dell'olio.

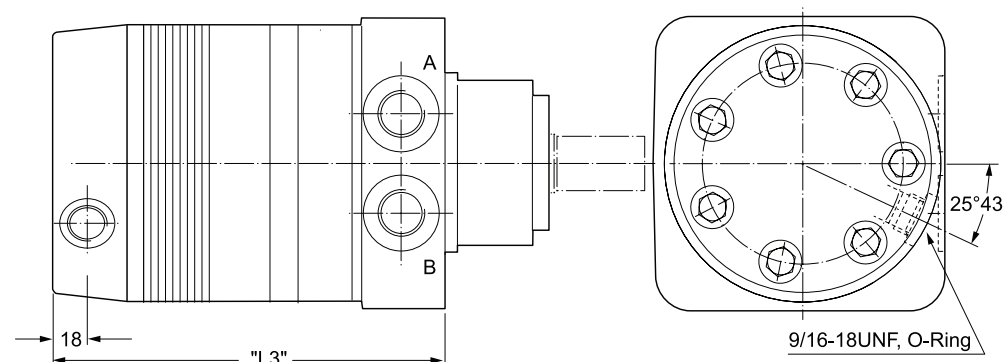
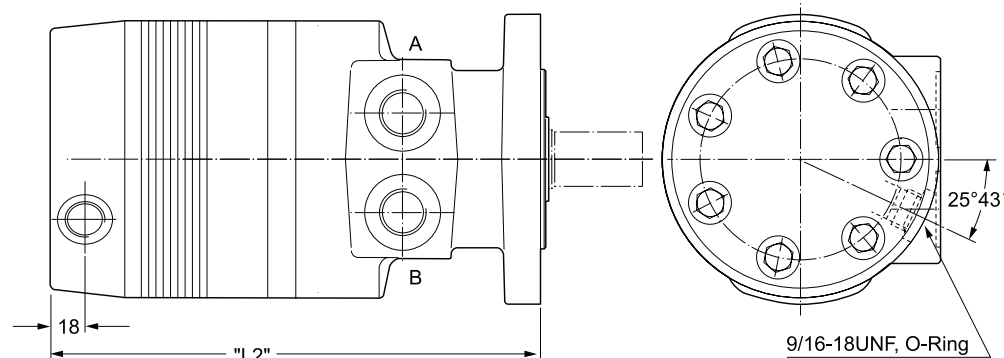

Gewicht / Weight		TG140	TG170	TG195	TG240	TG280	TG335	TG405	TG475	TG530	TG625	TG785	TG960
Poids / Peso	kg	16.0	16.3	16.5	16.9	17.3	17.7	18.3	19.0	19.7	20.4	22.0	23.7
Code AAFX	"L1" mm	210.5	213.8	216.8	221.4	226.2	232.6	239.9	248.6	254.9	264.3	283.4	302.4
Code AAFX	"L2" mm	215.5	218.8	221.8	226.4	231.2	237.6	244.9	253.6	259.9	269.3	288.4	307.4
Code AAFX	"L3" mm	170.3	173.6	176.6	181.2	186.0	192.4	199.7	208.4	214.7	224.1	243.2	262.2

Gewicht / Weight		TF80	TF100	TF130	TF140	TF170	TF195	TF240	TF280	TF360	TF405	TF475
Poids / Peso	kg	15.0	15.1	15.3	15.4	15.6	16.1	16.4	16.9	17.4	17.9	18.9
Code AAFX	"L1" mm	205.9	205.9	208.9	210.9	213.9	216.9	221.9	225.9	234.9	239.9	248.9
Code AAFX	"L2" mm	210.9	210.9	213.9	215.9	218.9	221.9	226.9	231.9	239.9	244.9	253.9
Code AAFX	"L3" mm	165.9	165.9	168.9	170.9	173.9	176.9	181.9	186.9	194.9	199.9	208.9

Code AAFX

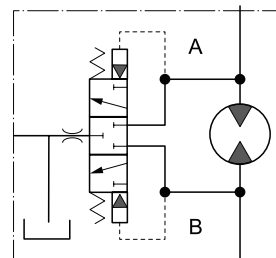
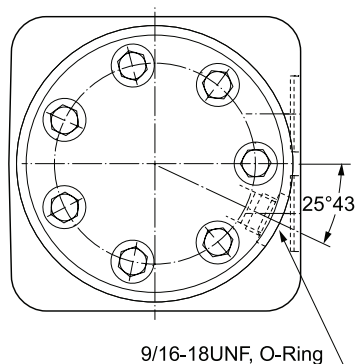
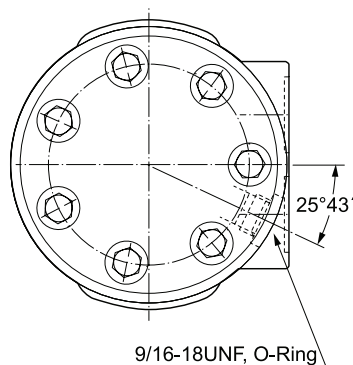
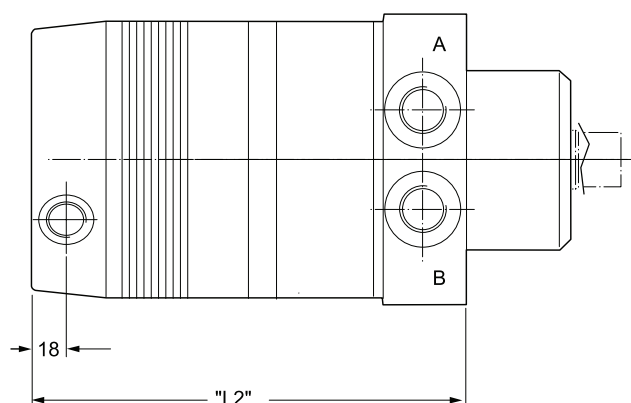
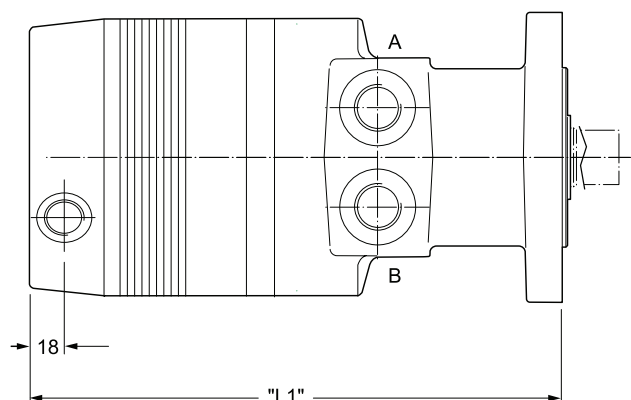

Q=3.5l p=8bar \dot{v} =39mm²/s

Spülventil für geschlossene Systeme zur Rückführung einer definierten Menge des Niederdrucköls in den Tank zur Abkühlung innerhalb desselben Kreislaufs.

Hot oil shuttle valve allows for diverting of low pressure oil in closed loop applications to be re-turned to tank, cooler or filter for cooling in the same circuit.

Valve de rincage pour systèmes fermés pour le retour d'un volume déterminé de fluide basse pression vers le réservoir, un refroidisseur ou un filtre de réfrigération, dans le même circuit.

Una valvola selettice permette di deviare olio a bassa pressione direttamente al serbatoio o allo scambiatore di calore consentendo, nelle applicazioni a circuito chiuso, un miglior raffreddamento dell'olio.

Gewicht / Weight		TH140	TH170	TH195	TH240	TH280	TH335	TH405	TH475	TH530	TH620	TH785	TH960
Poids / Peso	kg	18.4	18.6	18.9	19.2	19.6	20.0	20.6	21.3	22.0	22.7	24.3	26.0
Code AAFX	"L1" mm	235.8	239.1	242.2	247.0	251.8	258.2	265.5	273.9	280.3	290.0	309.0	328.1
Code AAFX	"L2" mm	193.4	196.5	200.0	204.4	209.2	215.5	222.9	231.5	237.9	247.3	266.3	285.4

Dieser robuste, wetterfeste Drehzahlnehmer arbeitet nach dem Halleffekt. Es werden 30 Rechteckimpulse pro Abtriebswellenumdrehung erzeugt. Durch Erfassung der positiven und negativen Wellenflanken sind 60 Impulse pro Umdrehung möglich. Der Sensor führt zu keiner Leistungsbeschränkung des Motors. Die volle Radiallastkapazität bleibt erhalten.

This rugged, weather resistant speed sensor is a Hall effect device. When externally powered, 30 square wave digital pulses per output shaft revolution are produced. By signal multiplication, 60 pulses per revolution can be obtained. The installation of this economical sensor does not affect the torque or side load capability of the motor into which it is installed.

Un capteur économique pour mesure de la vitesse. Ce capteur robuste et résistant aux intempéries est à effet Hall. Alimenté par une source externe, il fournit 30 impulsions carrées par tour. Par multiplication électronique, on obtient 60 impulsions par tour. Son montage ne modifie pas le couple ni la charge radiale du moteur qui le reçoit.

Sensore di velocità ad effetto Hall, estremamente robusto e resistente alle condizioni ambientali. Genera 30 impulsi al giro, con uscita digitale ad onda quadra. Il numero di impulsi può essere elettronicamente raddoppiato. L'utilizzo di questo sensore, non influisce sulle caratteristiche di coppia o di potenza del motore idraulico.

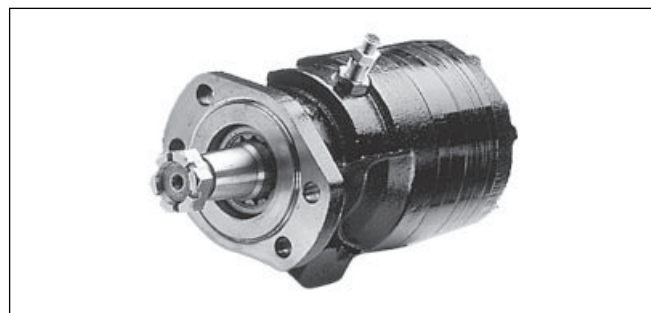
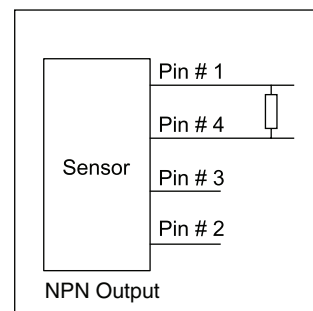
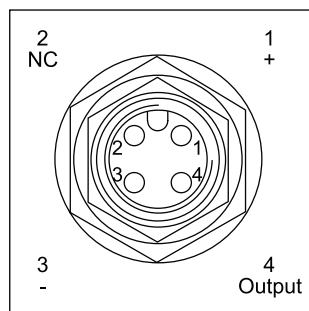

Versorgungsspannung Operating voltage range Courant d'alimentation Tensione di alimentazione	4.5...24 V (DC)
Arbeitstemperatur Operating temperature Température Temperatura di funzionamento	-30°...100° C
Arbeitsfrequenz Operating frequency range Fréquence d'utilisation Frequenza di lavoro	0...10 KHZ
Erforderlicher Laststrom Sink current Courant depeau Corrente di alimentazione	0...20 mA (max.)
Anschluss Connection Raccordement Connessione elettrica	4 Pin (12mm) DIN Standard

Formel Pullup-Widerstand Formula pull-up resistor value Formule valeur pull-up resistor Calcolo resistenza di carico	(0.25 Watt, Tol. 5%) (0.25 Watt, 5% tol.) (0.25 Watt, tol. 5%) (0.25 Watt, toll. 5%)	Spannung/Voltage Courant/Tensione	4.5...24 V	=	Widerstand Resistor Résistance Resistenze	k Ohm
		Laststrom/Sink current Courant/Corrente	0...20 mA			
		Status: aus/State: off Courant: off/Condizione: off (95% +V)			Status: ein/State: on Courant: on/Condizione: on (max. 0.4 V DC)	
		+ V				
		0 V				

Option: FSAB

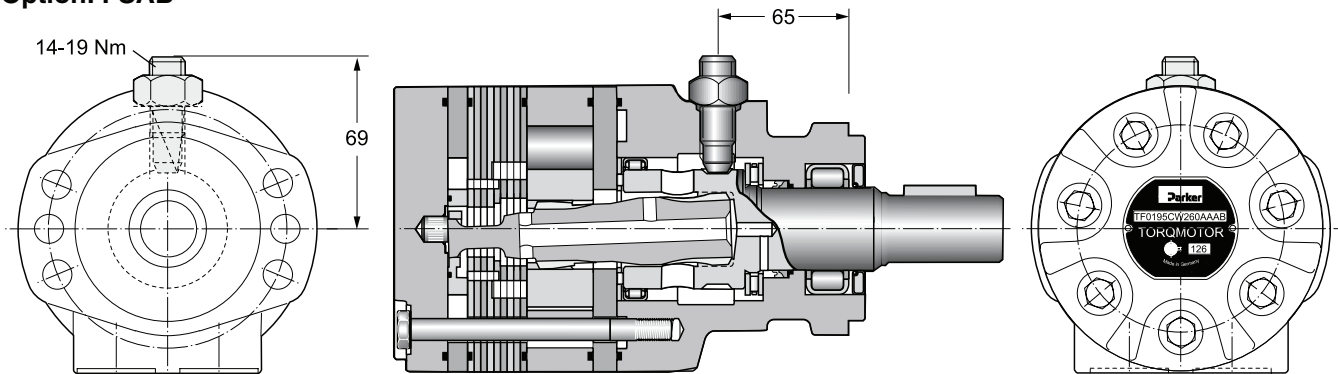

Der Sensor ist gegen Verpolung der Versorgungsspannung, jedoch nicht gegen Kurzschluss geschützt.

The sensor has reverse polarity protection but no short circuit protection.

Le capteur est protégé contre l'inversion de polarité la tension d'alimentation, mais pas contre les courts-circuits.

Il sensore é protetto contro l'inversione della polarità della tensione di alimentazione, ma non contro corto circuito.

Ordering Code

Serie
Series
Série
Serie

Schluckvolumen
Displacement
Cylindrée
Cilindrata

Gehäuse
Housing
Carter
Corpo motore

Anschluss
Ports
Plan de raccorde-
ment
Conessioni

Welle
Shaft
Arbre
Albero

Drehrichtung
Direction of rotation
Direction de rotation
Direzione di rotazione

F S A B

Option

Code	TF	TG
0080	81	
0100	100	
0130	128	
0140	141	
0170	169	
0195	195	
0240	237	
0280	280	
0360	364	
0405	405	
0475	477	

Code	Housing
E	

Code	Port
W	G 1/2

Code	Shaft
26 ¹⁾	
08	
46	

¹⁾ Nur für TF Motoren
Only possible for TF
motors
Possible seulement
avec TF moteur
Possible solo con
motore TF

Code	Direction
0	 Standard
1	

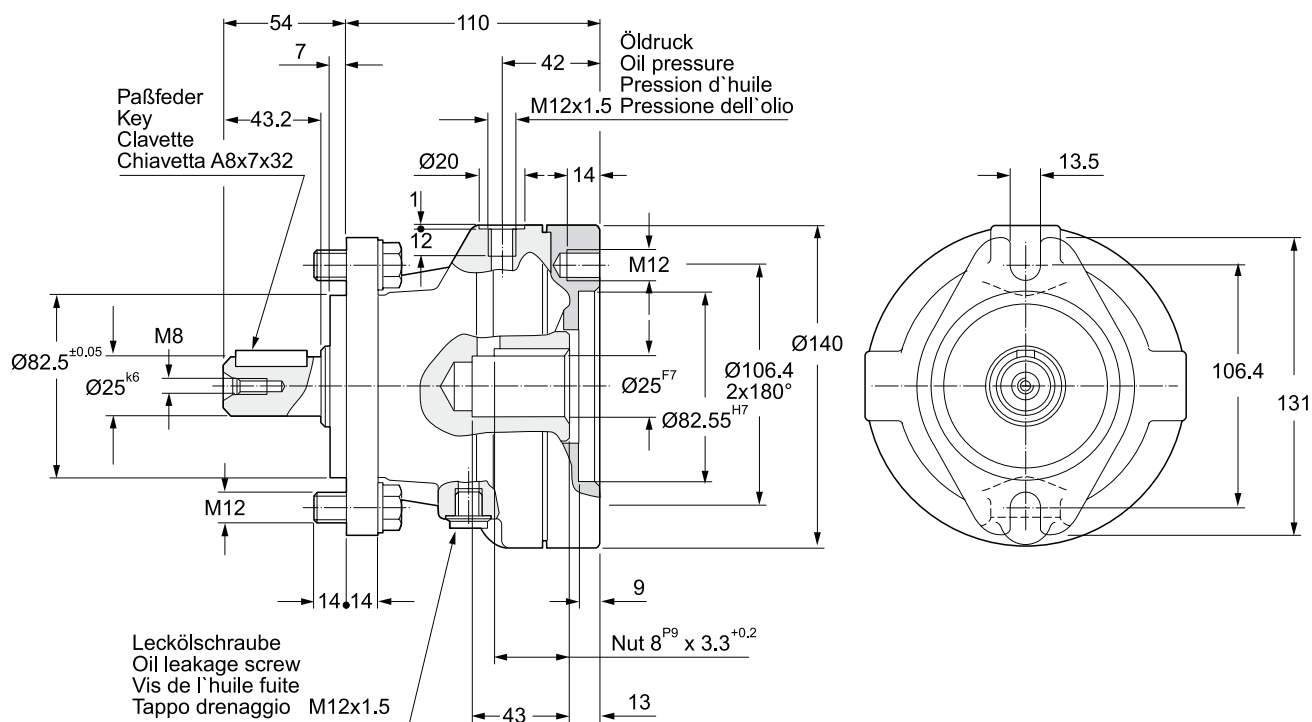

Bestellschlüssel / Ordering Code / Système de commande / Sistema di ordinazione

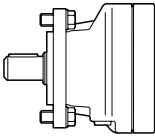
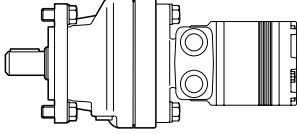
		Code		
		490111	490112	490113
Bremse einzeln / Single brake / Frein / Freno				
Motor-Bremse Motor-brake combination Combinaison moteur Assieme motore-freno		JAAG	JAAD	JAAB
Drehmoment (Trockenlauf)/Torque (dry operation) Couple/Coppia statica	stat. Mü Nm dyn. Ms Nm	580 450	400 320	270 215
Drehmoment (Nasslauf)/Torque (wet operation) Couple/Coppia statica	stat. Mü Nm dyn. Ms Nm	420 310	290 225	200 150
Luftüberdruck/Pressure rating/Pression de déblocage/Pressione sbloccaggio	p min. bar	22	16	11
	p max. bar	320		
Drehzahl/Speed Vitesse de rotation/Velocità di rotazione	n max. U/min	2000		
	n max. rev/min			
	n max. tr/min			
	n maxi giri/min			
Hubvolumen/Working stroke Cylindrée/Cilindrata	cm ³ min.	5		
	cm ³ max.			
Massenträgheitsmoment/Mass moment of inertia/Moment m d'inertie de masse/Momento di inerzia	kgm ²	0.00065		
Gewicht/Weight/Poids/Peso	kg	8		

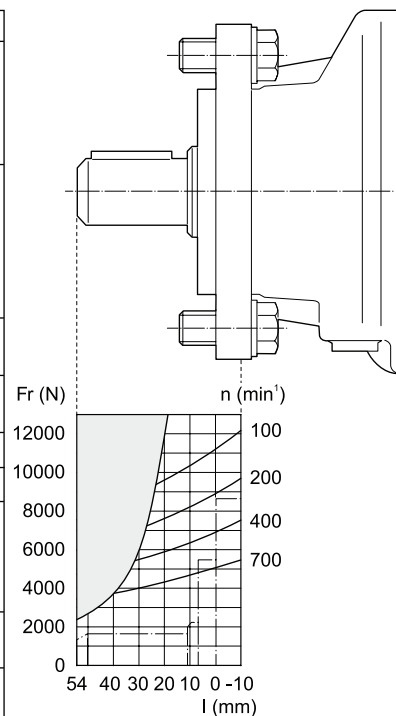

Zubehör / Fixtures / Fournitures / Part. di fissaggio

2 x M12x50 DIN 933

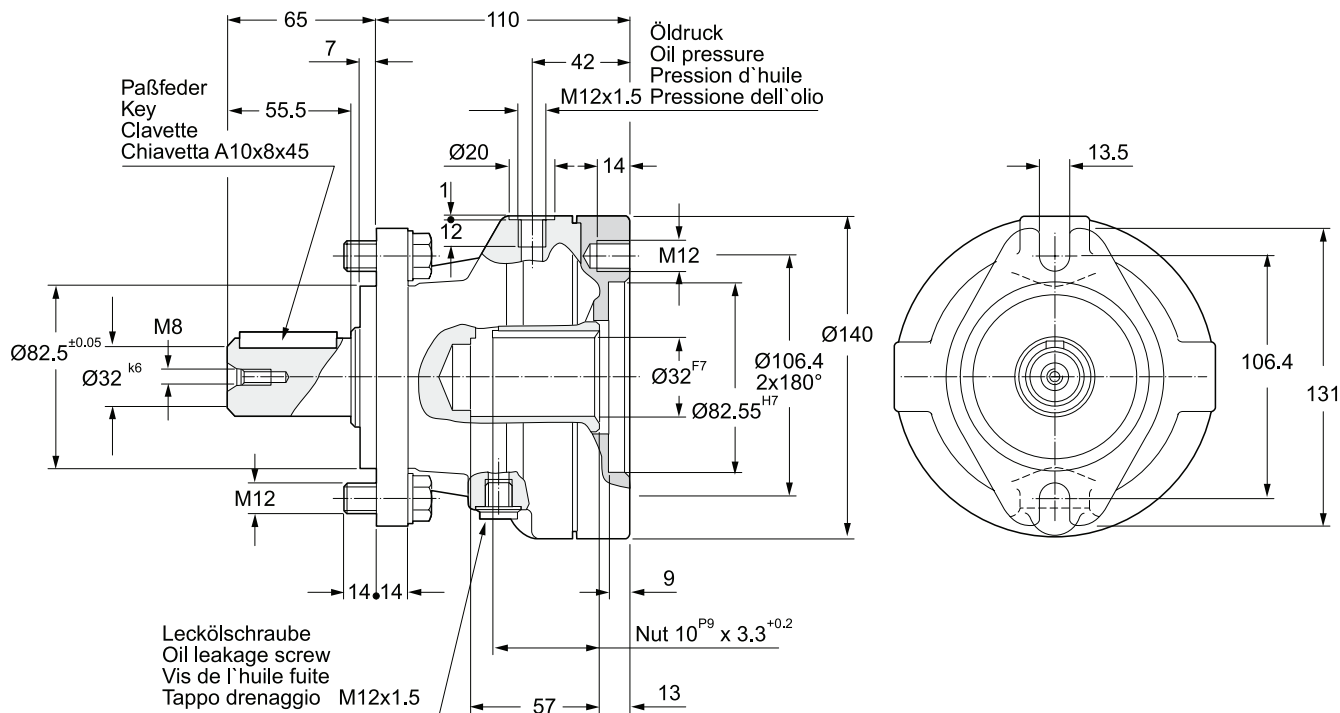

Bestellschlüssel / Ordering Code / Système de commande / Sistema di ordinazione

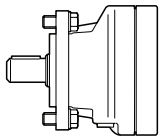
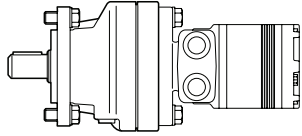
		Code		
Bremse einzeln / Single brake / Frein / Freno		490114	490115	490116
Motor-Bremse Motor-brake combination Combinaison moteur Assieme motore-freno		JAAN	JAAL	JAAJ
Drehmoment (Trockenlauf)/Torque (dry operation) Couple/Coppia statica	stat. M _ü Nm dyn. M _s Nm	580 450	400 320	270 215
Drehmoment (Nasslauf)/Torque (wet operation) Couple/Coppia statica	stat. M _ü Nm dyn. M _s Nm	420 310	290 225	200 150
Luftüberdruck / Pressure rating / Pression de déblocage / Pressione sbloccaggio	p min. bar	22	16	11
	p max. bar	320		
Drehzahl/Speed Vitesse de rotation/Velocità di rotazione	n max. U/min	2000		
	n max. rev/min			
	n max. tr/min			
	n maxi giri/min			
Hubvolumen/Working stroke Cylindrée/Cilindrata	cm ³ min.	5		
	cm ³ max.			
Massenträgheitsmoment/Mass moment of inertia/Moment m d'inertie de masse/Momento di inerzia		0.00065		
Gewicht/Weight/Poids/Peso		8		

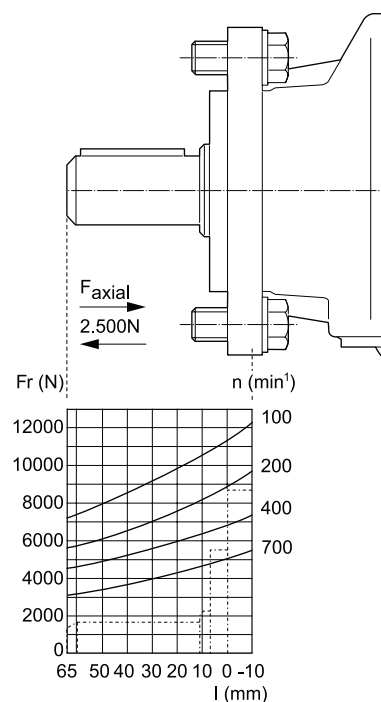

Zubehör / Fixtures / Fournitures / Part. di fissaggio

2 x M12x50 DIN 933

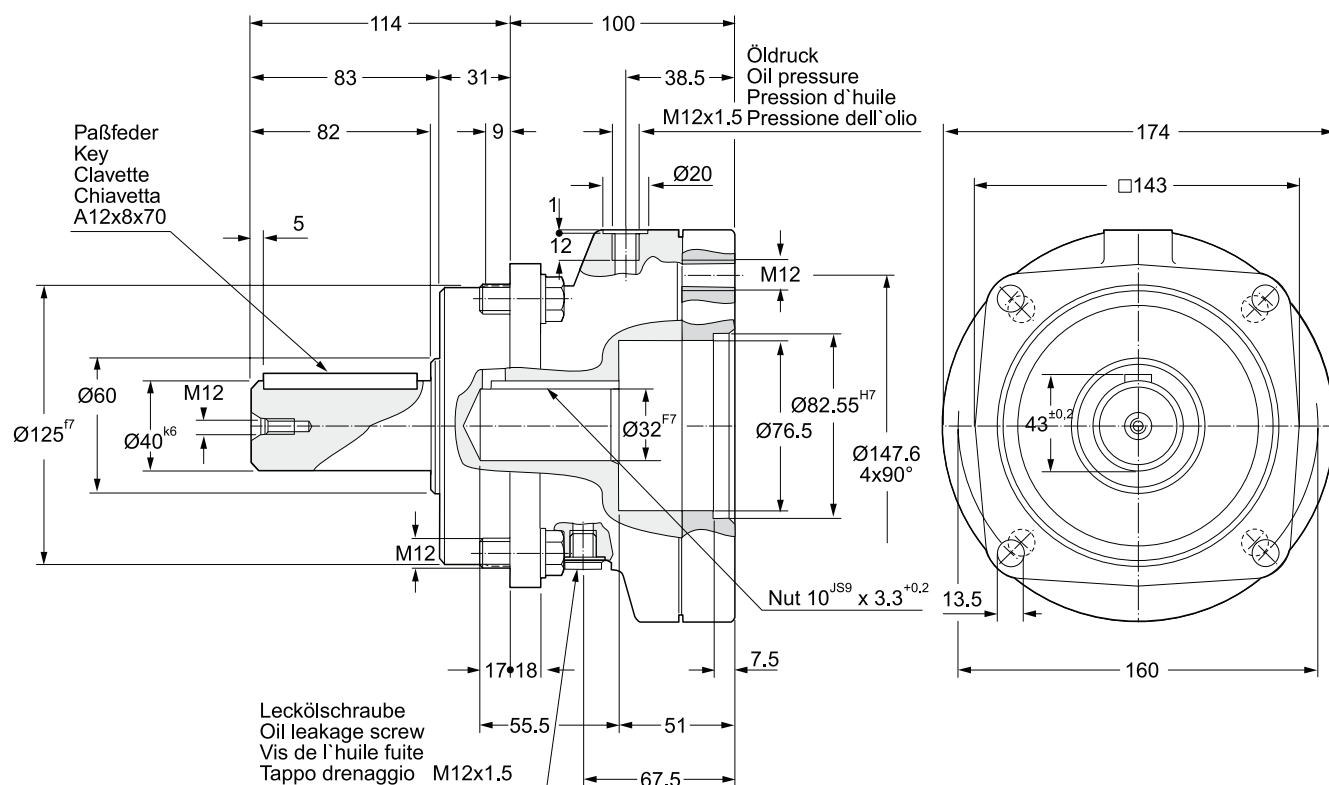

Bestellschlüssel / Ordering Code / Système de commande / Sistema di ordinazione

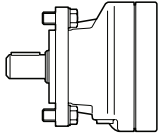
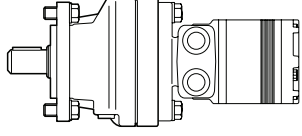
		Code
Bremse einzeln/Single brake Frein/Freno		490117
Motor-Bremse Motor-brake combination Combinaison moteur Assieme motore-freno		JAAT
Drehmoment (Trockenlauf)/Torque (dry operation) Couple/Coppia statica	stat. Mü Nm dyn. Ms Nm	1250 980
Drehmoment (Nasslauf)/Torque (wet operation) Couple/Coppia statica	stat. Mü Nm dyn. Ms Nm	900 680
Luftüberdruck/Pressure rating/Pression de déblocage/Pressione sbloccaggio	p min. bar	24
	p max. bar	320
Drehzahl/Speed Vitesse de rotation/Velocità di rotazione	n max. U/min	4000
	n max. rev/min	
	n max. tr/min	
	n maxi giri/min	
Hubvolumen/Working stroke Cylindrée/Cilindrata	cm ³ min.	11
	cm ³ max.	26
Massenträgheitsmoment/Mass moment of inertia/Moment m d'inertie de masse/Momento di inerzia	kgm ²	0.00282
Gewicht/Weight/Poids/Peso	kg	15.3

Zubehör / Fixtures / Fournitures / Part. di fissaggio

4 x M12x50 DIN 933

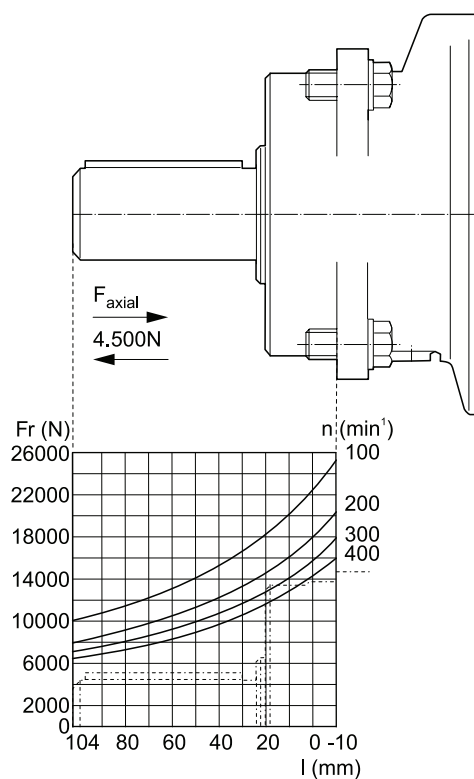

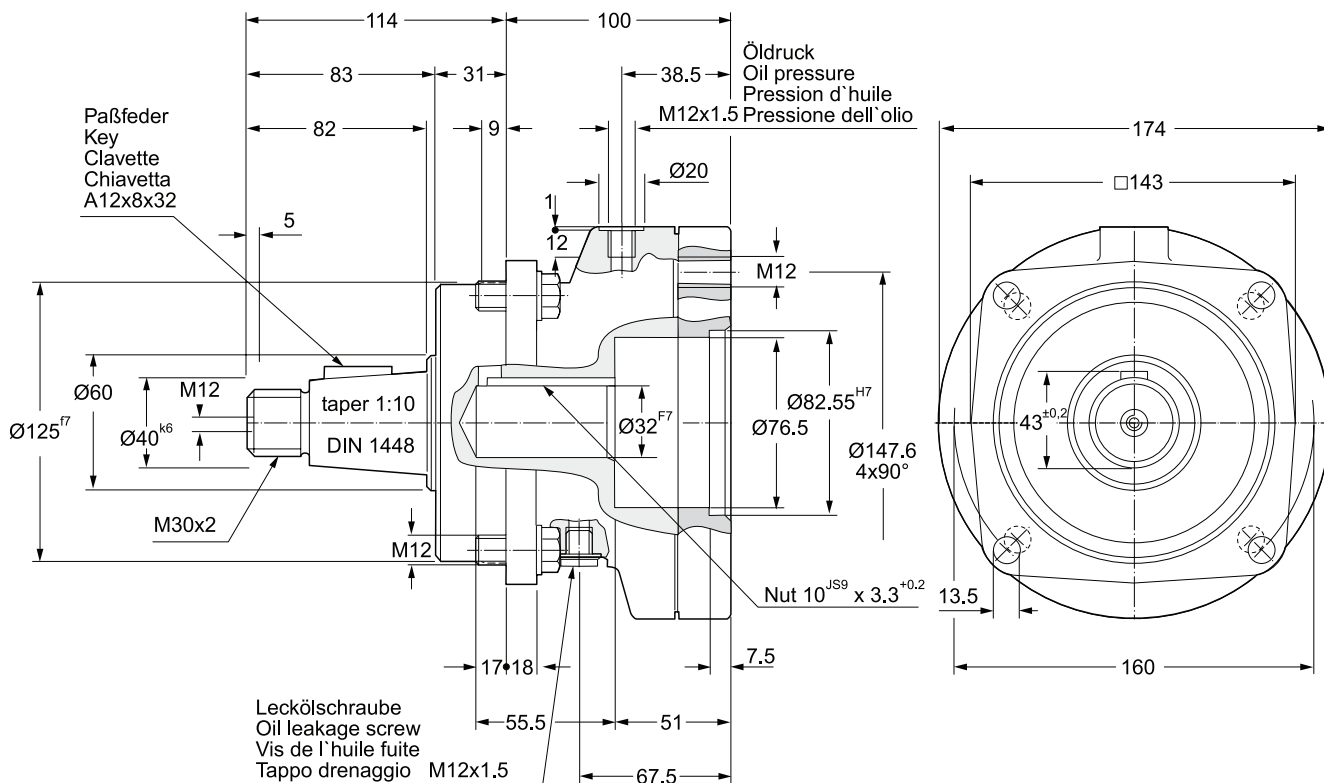

Bestellschlüssel / Ordering Code / Système de commande / Sistema di ordinazione

			Code
Bremse einzeln/Single brake Frein/Freno			490118
Motor-Bremse Motor-brake combination Combinaison moteur Assieme motore-freno			JAAW
Drehmoment (Trockenlauf)/Torque (dry operation) Couple/Coppia statica	stat. Mü Nm dyn. Ms Nm	1250 980	
Drehmoment (Nasslauf)/Torque (wet operation) Couple/Coppia statica	stat. Mü Nm dyn. Ms Nm	900 680	
Luftüberdruck/Pressure rating/Pression de déblocage/Pressione sbloccaggio	p min. bar	24	
	p max. bar	320	
Drehzahl/Speed Vitesse de rotation/Velocità di rotazione	n max. U/min		4000
	n max. rev/min		
	n max. tr/min		
	n maxi giri/min		
Hubvolumen/Working stroke Cylindrée/Cilindrata	cm ³ min.	11	
	cm ³ max.	26	
Massenträgheitsmoment/Mass Moment of inertia/Moment m d'inertie de masse/Momento di inerzia		kgm ²	0.00282
Gewicht/Weight/Poids/Peso		kg	15.3

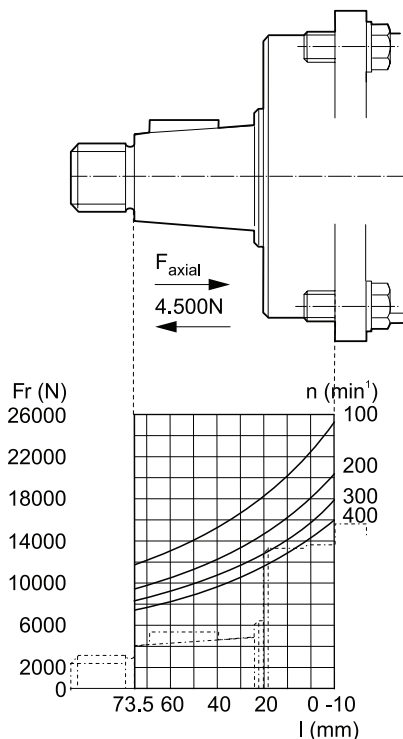

Zubehör / Fixtures / Fournitures / Part. di fissaggio

4 x M12x50 DIN 933

Kenndaten / Performance / Puissance / Potenza

Drehmoment (Nasslauf)/Torque (wet operation)/Couple/Coppia statica	dyn. Ms Nm	1000
Luftüberdruck/Pressure rating/Pression de déblocage/Pressione sbloccaggio	p min. bar	19-21
	p max. bar	210
Drehzahl/Speed/Vitesse de rotation/Velocità di rotazione	n max. U/min	710
	n max. rev/min	
	n max. tr/min	
	n maxi giri/min	
Hubvolumen/Working stroke/Cylindrée/Cilindrata	cm ³ max.	22.5

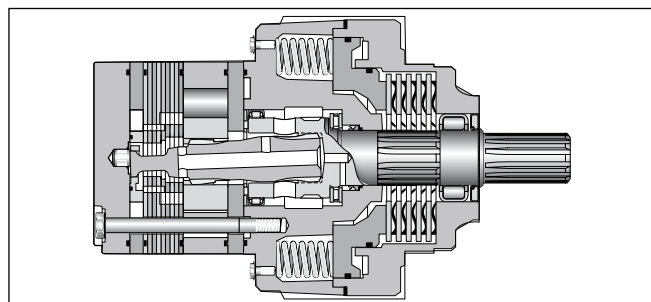

Gewicht / Weight	BG140	BG170	BG195	BG240	BG280	BG335	BG405	BG475	BG530	BG625	BG785	BG960
Poids / Peso kg	27.3	27.5	27.8	28.1	28.5	28.9	29.5	30.2	30.9	31.7	33.2	34.9
Code A+C "L" mm	192.3	195.3	198.6	203.2	208.0	214.4	221.7	230.4	236.7	246.1	265.2	284.2

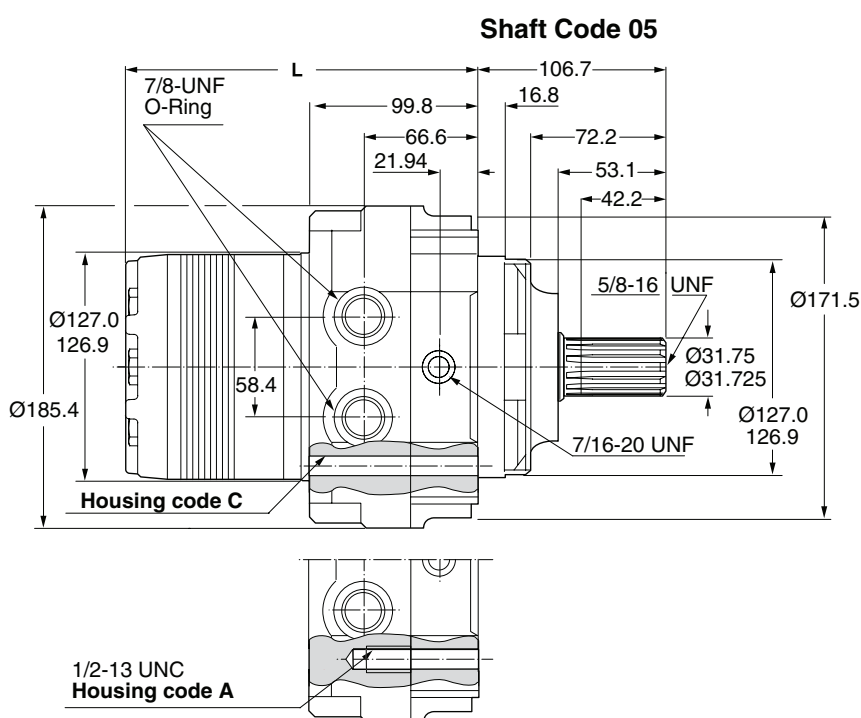
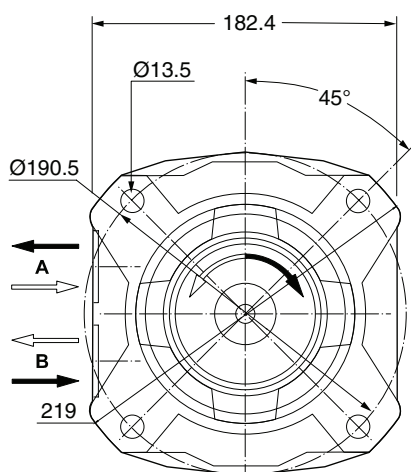

Shaft Code 19

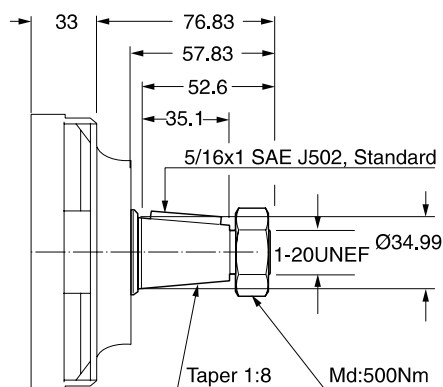

Shaft Code 03

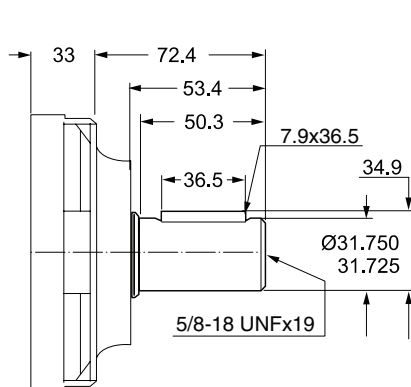

Shaft Code 08

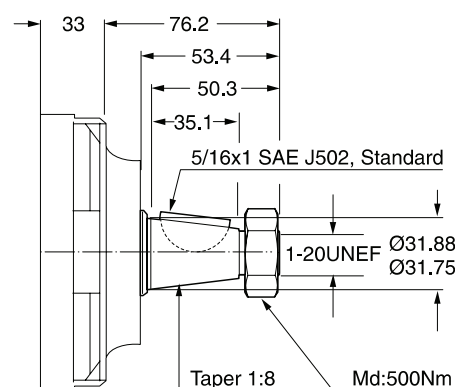

BG

Serie
Series
Série
Serie

Schluckvolumen
Displacement
Cylindrée
Cilindrata

Gehäuse
Housing
Carter
Corpo motore

Anschluss
Ports
Plan de raccorde-
ment
Connessioni

Welle
Shaft
Arbre
Albero



Drehrichtung
Direction of rotation
Direction de rotation
Direzione di rotazione



A A A B

Option

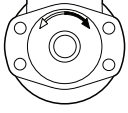
Code	cm³/rev
0140	140
0170	169
0195	195
0240	237
0280	280
0335	337
0405	405
0475	476
0530	529
0625	624
0785	786
0960	958

Code	Port
S	7/8-14 SAE O-Ring

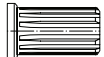
Code	Direction
0	<div>B ↓ ↑ A</div>  <div>Standard</div>
1	<div>B ↓ ↑ A</div> 

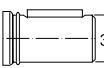
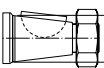
Code	Shaft
05	 <div>Pitch 12/24</div>
19	 <div>35.0</div>
03	 <div>31.75</div>
08	 <div>31.75</div>

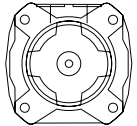
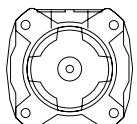
Code	Housing
A	
C	

Option Code	Description	Series	TF	TG	TH
AAAA	black paint		X	X	X
AAAH	FPM seals		X	X	
AABP	castle nut		X	X	X
AAFX	shuttle valve		X	X	X
BBBF	internal relief valve 200bar		X	X	X
BBBJ	internal relief valve 100bar		X	X	X
BBBM	internal relief valve 70bar		X	X	X
BBBN	internal relief valve 140bar		X	X	X
BBCG	internal relief valve 170bar		X	X	X
HAAF	external relief valve 100bar (M6)		X	X	
HAAP	external relief valve 100bar (M8)		X	X	
HAAH	external relief valve 140bar (M6)		X	X	
HAAU	external relief valve 140bar (M8)		X	X	
HAAK	external relief valve 170bar (M6)		X	X	
HAAX	external relief valve 170bar (M8)		X	X	
HAAM	external relief valve 200bar (M6)		X	X	
HABA	external relief valve 200bar (M8)		X	X	
JAAB	motor-brake combination 11bar		X		
JAAD	motor-brake combination 16bar		X		
JAAG	motor-brake combination 22bar		X		
JAAJ	motor-brake combination 11bar		X	X	
JAAL	motor-brake combination 16bar		X	X	
JAAH	motor-brake combination 22bar		X	X	
JAAT	motor-brake combination 22bar		X	X	
JAAW	motor-brake combination 22bar		X	X	

* For further options please contact the Parker sales organisation.

Empfohlen wird die Verwendung eines Hydrauliköls auf Mineralölbasis mit mindestens 0,1% Zinkadditiv als Anti-verschleißzusatz. Vor Einsatz anderer Flüssigkeiten bitten wir um Rücksprache mit unserer Technik.

Die normale Arbeitstemperatur sollte im Bereich von +30 °C bis +60 °C liegen.

Die Maximaltemperatur darf +90 °C nicht überschreiten, während die Mindesttemperatur auf -30° C begrenzt ist. Wird die normale Arbeitstemperatur wesentlich überschritten, wird die Lebensdauer des Öls stark verkürzt. Die Viskosität im Arbeitstemperaturbereich sollte 20 bis 120 mm²/s betragen.

Zweckmäßig ist eine Filtereinheit von 20 - 50 µm.

Die im Katalog angegebenen technischen Daten gelten für den Motorbetrieb.

Arbeitet der Motor als Pumpe, ist das auf die Antriebswelle wirkende Moment auf den angegebenen kontinuierlichen Maximalwert zu begrenzen. Dabei muss ein Vorspanndruck von 5 - 10 bar, abhängig vom Förderstrom, vorhanden sein (Kavitationsgefahr).

It is recommended to use a mineral based hydraulic oil with minimum 0.1% of zinc as anti-wear additive. Before using other liquids, please consult our engineering department.

Normal working temperatures should be in the range of between +30 °C and +60 °C.

Maximum temperatures must not exceed +90 °C while minimum temperatures should be limited to -30 °C.

If normal working temperatures are substantially exceeded this will result in reduced life duration of the oil used. Viscosity in the range of working temperatures should be 20 to 120mm²/s.

It is advisable to use a filtering fineness of 20 - 50 µm.

The technical data are applicable to motor operation. If the motor is used as a pump, the input torque on the coupling shaft must be limited to the indicated continuous maximum value. For this, an inlet pressure of 5 -10 bar must be applied depending on oil flow (danger of cavitation).

Il est recommande d'utiliser une huile hydraulique à base minérale contenant au minimum 0,1% d'additif zinc comme produit anti-usure.

La température normale d'utilisation devrait être située entre +30 °C à +60 °C.

La température maximale d'utilisation ne doit pas être supérieure à +90° C, alors que la température minimale est limitée à -30 °C.

Lorsque la température de service est largement dépassée, la durée de vie de l'huile est fortement diminuée.

Dans la plage de température de service, la viscosité devrait être située entre 20 et 120 mm²/s.

Dans ce but, la filtration est de 20 à 50 µm.

Les caractéristiques techniques indiquées dans le catalogue sont considérées pour une utilisation en fonction moteur.

Si le moteur fonctionne en pompe, il faut limiter le couple à la valeur maximale indiquée. Dans ce cas, en fonction du débit, il faut créer une contre-pression de 5 à 10 bar (danger de cavitation).

Si consiglia l'impiego di olio idraulico a base di olio minerale con almeno 0,1% di zinco come additivo anti usura. Prima dell'impiego di altri liquidi si prega di contattare il nostro ufficio tecnico.

La temperatura normale di esercizio dovrebbe essere da +30 °C a +60 °C.

La temperatura massima non deve superare +90 °C, mentre la temperatura minima è limitata a -30 °C.

Se la temperatura normale di esercizio viene sostanzialmente superata, la durata dell'olio diminuisce sensibilmente.

La viscosità nel campo della temperatura di esercizio dovrebbe essere da 20 a 120 mm²/s.

Si deve prevedere un sistema filtrante per 20...50 micron.

I dati sopraesposti sono validi negli impieghi come motore. Se il motore viene usato come pompa, la coppia sull'albero deve essere limitata a quella massima ammessa. Pertanto il motore deve essere pressurizzato a 5...10 bar in funzione della portata d'olio per evitare cavitazione.

Produktübersicht Motor range Serie di motori	Geom. Schluckvolumen Cylindree displacement Cilindrata	Max. Drehzahl Max. speed Vitesse de rotation maxi Velocità di rotazione max	Max. Schluckstrom Max. oil flow Débit d'huile maxi Portata max	Max. Druckdifferenz Max. differential pressure Chute de pression maxi Caduta di pressione max	Max. Eingangsdruck Max. supply pressure Pression maxi entrée Pressione max in entrata	Max. Drehmoment Max. torque Couple maxi Coppia max	Max. Leistungabgabe Max. performance Puissance de sortie maxi Potenza meccanica max	
TE / TJ	cm³/rev	rev/min	cont / int l/min	cont / int bar	bar	cont / int Nm	max KW	Radiale Wellen-be- lastung Side loads Charges latérales Carico radiale
TE/TJ36	36	930 / 1160	35 / 42	140 / 190	200	55 / 70	8.5	TE 7.000 N TJ 14.000 N
TE/TJ45	41	810 / 990	35 / 42	140 / 190	200	70 / 100	10	
TE/TJ50	50	725 / 935	35 / 45	140 / 175	200	90 / 115	11	
TE/TJ65	66	705 / 940	45 / 60	140 / 175	200	125 / 160	15	
TE/TJ80	82	560 / 750	45 / 60	140 / 175	200	160 / 200	15	
TE/TJ100	98	470 / 630	45 / 60	140 / 175	200	190 / 240	15	
TE/TJ130	130	350 / 470	45 / 60	140 / 175	200	255 / 320	15	
TE/TJ165	163	280 / 375	45 / 60	140 / 175	200	310 / 395	15	
TE/TJ195	196	235 / 315	45 / 60	140 / 175	200	390 / 480	15	
TE/TJ230	228	265 / 330	60 / 75	120 / 150	200	380 / 480	15	
TE/TJ260	261	230 / 290	60 / 75	110 / 140	200	400 / 525	15	
TE/TJ295	293	200 / 255	60 / 75	100 / 130	200	410 / 520	13	
TE/TJ330	326	185 / 235	60 / 75	100 / 120	200	430 / 530	13	
TE/TJ365	370	150 / 200	60 / 75	95 / 110	200	467 / 558	11	
TE/TJ390	392	152 / 190	60 / 75	85 / 100	200	435 / 540	10	
TF	cm³/rev	rev/min	cont / int l/min	cont / int bar	bar	cont / int Nm	max KW	Radiale Wellen-be- lastung Side loads Charges latérales Carico radiale
TF 80	81	550/730	45/60	200/280	300	215/295	19	TF 16.000 N
TF 100	100	600/750	60/75	160/240	300	210/315	21	
TF 130	128	470/580	60/75	140/200	300	240/350	19	
TF 140	141	370/530	60/75	140/200	300	250/390	18	
TF 170	169	355/440	60/75	140/200	300	330/485	19	
TF 195	197	300/380	60/75	140/200	300	380/560	19	
TF 240	238	320/420	75/100	140/200	300	460/685	24	
TF 280	280	270/350	75/100	140/200	300	550/800	24	
TF 360	364	200/260	75/100	130/200	300	590/910	24	
TF 405	405	170/230	75/100	130/175	300	650/910	21	
TF 475	477	150/200	75/100	115/140	300	680/850	17	
TG/BG TH	cm³/rev	rev/min	cont / int l/min	cont / int bar	bar	cont / int Nm	max KW	Radiale Wellen-be- lastung Side loads Charges latérales Carico radiale
TG/BG, TH 140	140	530/710	75/100	200/280	300	400/ 545	33	TG/BG 16.000 N TH 30.000 N
TG/BG, TH 170	169	440/575	75/100	200/280	300	485/ 670	33	
TG/BG, TH 195	195	380/510	75/100	200/280	300	560/ 770	33	
TG/BG, TH 240	237	320/420	75/100	200/280	300	685/ 945	32	
TG/BG, TH 280	280	270/350	75/100	200/280	300	800/1100	31	
TG/BG, TH 335	337	225/290	75/100	200/280	300	980/1350	30	
TG/BG, TH 405	405	185/245	75/100	170/240	300	960/1350	27	
TG/BG, TH 475	476	160/240	75/115	140/200	300	960/1400	28	
TG/BG, TH 530	529	140/215	75/115	140/170	300	1050/1280	23	
TG/BG, TH 625	624	120/185	75/115	120/160	300	1040/1360	20	
TG/BG, TH 785	786	95/145	75/115	100/140	300	1150/1490	17	
TG/BG, TH 960	958	78/119	75/115	70/100	300	925/1390	12	
TK	cm³/rev	rev/min	cont / int l/min	cont / int bar	bar	cont / int Nm	max KW	Radiale Wellen-be- lastung Side loads Charges latérales Carico radiale
TK 250	251	520	114 / 133	240 / 310	330	815 / 1040	49	TK 26.000 N
TK 315	315	410	114 / 133	240 / 310	330	1030 / 1315	47	
TK 400	400	370	114 / 151	205 / 275	290	1150 / 1525	49	
TK 500	500	300	114 / 151	205 / 275	290	1440 / 1915	48	
TK 630	629	240	114 / 151	205 / 225	240	1620 / 1715	34	
TK 800	800	275	151 / 227	190 / 205	240	1915 / 2300	44	
TK 1000	1000	220	151 / 227	175 / 190	220	2410 / 2660	35	

int. = Intermittierende Werte maximal: 10% von jeder Betriebsminute.
Intermittent operation rating applies to 10% of every minute.

Fonctionnement interm.: 10% max. de chaque minute d'utilisation.
Servizio intermittente: 10% max di ogni minuto di utilizzazione.